

**NOTICE!!**

**These documents have been scanned!**

**Do not place un-scanned documents beneath this notice!**

**Do not remove this notice from this file!**

GPO Jacket No. 560-102  
Print Order 61540  
Rise Business Services, LLC  
Job=AZ15 4/26/2019



Box Number= AZ15004



Claim Begin-End: AMC446595-AMC446612

1 Initial Receipt



AZ15004-7

AMC450400-AMC453366



**United States Department of the Interior**  
**Bureau of Land Management**  
 DIV OF LANDS, MINRLS & ENERGY  
 ONE N CENTRAL AVE  
 PHOENIX, AZ 85004 -4427  
 Phone: 602-417-9200

Receipt

No: 4017120

<b>Transaction #:</b> 4127845	
<b>Date of Transaction:</b> 11/15/2017	
CUSTOMER:	
	REDLINE MINERAL CORP 3206 OAK HILL ST SIERRA VISTA, AZ 85650-5127 US

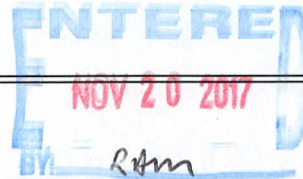

LINE #	QTY	DESCRIPTION	REMARKS	UNIT PRICE	TOTAL
1	18.00	LOCATABLE MINERALS / MINING CLAIMS-NEW, UNADJUD, ONE OR MORE AUTH NOS / NEW MINING CLAIM PROCESSING FEE <b>CASES:</b> AMC446595/\$20.00, AMC446596/\$20.00, AMC446597/\$20.00, AMC446598/\$20.00, AMC446599/\$20.00, AMC446600/\$20.00, AMC446601/\$20.00, AMC446602/\$20.00, AMC446603/\$20.00, AMC446604/\$20.00, AMC446605/\$20.00, AMC446606/\$20.00, AMC446607/\$20.00, AMC446608/\$20.00, AMC446609/\$20.00, AMC446610/\$20.00, AMC446611/\$20.00, AMC446612/\$20.00		- n/a -	360.00
2	18.00	LOCATABLE MINERALS / MINING CLAIMS-NEW, UNADJUD, ONE OR MORE AUTH NOS / NEW MINING CLAIMS LOCATION FEE <b>CASES:</b> AMC446595/\$37.00, AMC446596/\$37.00, AMC446597/\$37.00, AMC446598/\$37.00, AMC446599/\$37.00, AMC446600/\$37.00, AMC446601/\$37.00, AMC446602/\$37.00, AMC446603/\$37.00, AMC446604/\$37.00, AMC446605/\$37.00, AMC446606/\$37.00, AMC446607/\$37.00, AMC446608/\$37.00, AMC446609/\$37.00, AMC446610/\$37.00, AMC446611/\$37.00, AMC446612/\$37.00		- n/a -	666.00
3	18.00	LOCATABLE MINERALS / MINING CLAIMS-NEW, UNADJUD, ONE OR MORE AUTH NOS / NEW MINING CLAIMS MAINTENANCE FEE <b>CASES:</b> AMC446595/\$155.00, AMC446596/\$155.00, AMC446597/\$155.00, AMC446598/\$155.00, AMC446599/\$155.00, AMC446600/\$155.00,		- n/a -	2790.00

	AMC446601/\$155.00, AMC446602/\$155.00, AMC446603/\$155.00, AMC446604/\$155.00, AMC446605/\$155.00, AMC446606/\$155.00, AMC446607/\$155.00, AMC446608/\$155.00, AMC446609/\$155.00, AMC446610/\$155.00, AMC446611/\$155.00, AMC446612/\$155.00			
<b>TOTAL:</b>				<b>\$3,816.00</b>

PAYMENT INFORMATION			
1	AMOUNT:	3816.00	POSTMARKED: N/A
	TYPE:	CHECK	RECEIVED: 11/15/2017
	CHECK NO:	608605227	
	NAME:	REDLINE MINERAL CORP 3206 OAK HILL ST SIERRA VISTA AZ 85650-5127 US	

REMARKS

This receipt was generated by the automated BLM Collections and Billing System and is a paper representation of a portion of the official electronic record contained therein.



**NOTICE!!**

**These documents have been scanned!**

**Do not place un-scanned documents beneath this notice!**

**Do not remove this notice from this file!**

GPO Jacket No. 560-102  
Print Order 61540  
Rise Business Services, LLC  
Job=AZ15 4/26/2019



Box Number= AZ15004



Claim Begin-End: AMC446595-AMC446612

2 Correspondence



AZ15004-7

AMC450400-AMC453366





# United States Department of the Interior



BUREAU OF LAND MANAGEMENT  
Arizona State Office  
One North Central Avenue, Suite 800  
Phoenix, Arizona 85004-4427  
[www.blm.gov/az/](http://www.blm.gov/az/)

**AUG 08 2018**

In Reply Refer To:  
3800 (9200) BS  
AMC446595

CERTIFIED MAIL - RETURN RECEIPT REQUESTED No. 9214 8901 9403 8308 6317 17

## NOTICE

REDLINE MINING CORPORATION	:	This Notice Affects the Claims
3206 OAK HILL ST	:	Shown in the Block Below.
SIERRA VISTA, AZ 85650	:	

---

AMC446611, AMC446612  
MAC 5, MAC 6

---

### Mining Claim Location Notice(s) – Amendment(s) Required

Pursuant to Title 43 Code of Federal Regulations (CFR) 3832.1, the Bureau of Land Management (BLM), Arizona State Office, received your notices of location for recording mining claims. In accordance with 43 CFR 3832.12, the claims listed above cannot be accepted as filed and must be amended as noted below.

- Your description identifies Section 19, Township 13N, Range 3W as the location of your claims, while your map indicates Section 12. Please resolve the discrepancy in your amended location notice.
- Your claims are not described by a metes and bounds description. A metes and bounds description is needed to accurately plot your claims. Please note that GPS coordinates/latitude and longitude coordinates are not accepted by the BLM in place of metes and bounds descriptions and tie-ins for a mining claim.

In accordance with 43 CFR 3832.12 a lode claim must be described by metes and bounds and include a tie to a permanent monument such as a section quarter corner monument. All claim descriptions must include state, meridian, township, range, section and by aliquot part to the quarter section.

An amendment must be filed for each claim listed above to correct the defects identified. There

is a \$10 BLM processing fee for each amendment. The amendments must be received by BLM within 30 days of your receipt of this notice. If the amendments are not received within the 30-day timeframe the mining claims will be declared null and void.

If additional information is required, please contact Brent Squires at 602-417-9398. Please include your AMC serial number(s) on all correspondence.

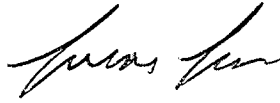

Lucas Lucero  
Deputy State Director  
Lands, Minerals and Energy Division

Enclosure



**NOTICE!!**

**These documents have been scanned!**

**Do not place un-scanned documents beneath this notice!**

**Do not remove this notice from this file!**

GPO Jacket No. 560-102  
Print Order 61540  
Rise Business Services, LLC  
Job=AZ15 4/26/2019



Box Number= AZ15004



Claim Begin-End: AMC446595-AMC446612

3 Transfers



AZ15004-7

AMC450400-AMC453366

Recorded at request of, and return to:

REDLINE EXPLORATION LTD.  
3206 Oak Hill St  
Sierra Vista AZ 85650



446595

The undersigned hereby confirm that there are no social security numbers on this document.

SPACE ABOVE THIS LINE FOR RECORDER'S USE

*Exemption Code - B7.  
Transfer between related business entities. RS*

**DEED**  
**(Yavapai County, Arizona)**

THIS DEED (the "Deed") is dated May 7<sup>th</sup>, 2019, from REDLINE MINING CORPORATION, a Nevada corporation ("Grantor"); to REDLINE EXPLORATION LTD., a Nevada corporation ("Grantee"), whose mailing address is 3206 Oak Hill St, Sierra Vista, AZ, 85650.

Grantor, for and in consideration of the sum of ten dollars (\$10.00), and other good and valuable consideration paid to it by Grantee, does hereby remise, release, and forever quitclaim unto Grantee, its successors and assigns forever, all of Grantor's right, title, and interest in and to the six (6) unpatented lode mining claims situated in Yavapai County, Arizona, more particularly described in Exhibit A (the "Claims") attached hereto and incorporated herein by this reference.

TOGETHER WITH all of the right, title, and interest in all lodes, ledges, veins, and mineral bearing rock, both known and unknown, intralimital and extralateral, lying within the boundaries of the Claims, all dips, spurs, and angles, and all the ores, mineral-bearing quartz, rock, and earth or other deposits therein or thereon and all of the rights, privileges, and franchises thereto incident, and all and singular the tenements and hereditaments thereunto or in anywise appertaining, and the rents, issues, and profits thereof; and also all the estate, right, title, interest, property, possession, claim, and demand whatsoever, as well in law as in equity of, in, or to the Claims and every part thereof.

TOGETHER WITH all improvements of any kind located on or in the Claims, including broken ore, slag, waste, tailings, ore dumps and stockpiles which Grantors own or possess on the Claims, and all improvements, structures, mines and other facilities of every nature and kind.

TO HAVE AND TO HOLD all of the right, title, and interest of Grantor in and to the Claims, together with the appurtenance's, unto Grantee, its successors and assigns forever.

RECEIVED  
SLM AZ STATE OFFICE  
2019 JUN 13 P 1:01  
PHOENIX, ARIZONA

1  
ENTERED  
JUN 21 2019  
BY: Rami



IN WITNESS WHEREOF, Grantor has executed this Deed effective on the day and year first written above.

**REDLINE MINING CORPORATION,**  
a Nevada corporation

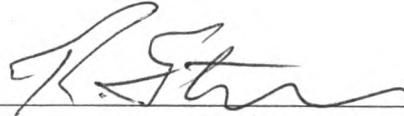
By: 

Name: Raymond Strafehl

Title: President

RECEIVED  
BLM AZ STATE OFFICE  
2019 JUN 13 P 1:41  
PHOENIX, ARIZONA

STATE OF Washington )  
 ) ss.  
COUNTY OF OKANOGAN )

On the 7<sup>TH</sup> day of May, 2019, before me, a Notary Public in and for said State and County, personally appeared Raymond Strafehl [name], President [title] of REDLINE MINING CORPORATION, a Nevada corporation, personally known (or proved) to me to be the person who executed the above DEED, and acknowledged to me that he executed the same for purposes stated therein.

(Seal)

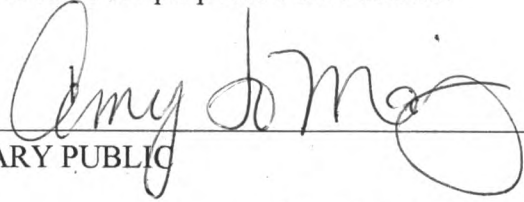

  
NOTARY PUBLIC

My commission expires: 9-15-2021

**EXHIBIT A**  
**Property Description**

The following six (6) unpatented lode mining claims situated in Sections 12, 19, 30 and T. 13 N., R. 3 W and R. 4 W., Gila Salt River Base and Meridian 14, in Yavapai County, Arizona:

Count	Claim Name	BLM Serial No.
1	MAC 1	AMC446607
2	MAC 2	AMC446608
3	MAC 3	AMC446609
4	MAC 4	AMC446610
5	MAC 5	AMC446611
6	MAC 6	AMC446612

*Total of 6 unpatented mining claims.*

RECEIVED  
BLM AZ STATE OFFICE  
2019 JUN 13 P 1:47  
PHOENIX, ARIZONA

~~EDG~~ / (TRF 6)  
4483073



**United States Department of the Interior**  
**Bureau of Land Management**  
 DIV OF LANDS, MINRLS & ENERGY  
 ONE N CENTRAL AVE  
 PHOENIX, AZ 85004 -4427  
 Phone: 602-417-9200

Receipt

No: 4483073

<b>Transaction #:</b> 4603126	
<b>Date of Transaction:</b> 06/14/2019	
CUSTOMER:	
REDLINE MINING CORPORATION 3206 OAK HILL ST SIERRA VISTA, AZ 85650-5127 US	

LINE #	QTY	DESCRIPTION	REMARKS	UNIT PRICE	TOTAL
1	1.00	LOCATABLE MINERALS / MINING CLAIMS- NOT NEW-UNADJUD, ONE AUTH NO. ONLY / MINING CLAIM MONEY RECEIVED CASES: AMC446607/\$90.00	TRF (6)	- n/a -	90.00
<b>TOTAL:</b>					<b>\$90.00</b>

PAYMENT INFORMATION			
1	AMOUNT:	90.00	POSTMARKED: N/A
	TYPE:	CHECK	RECEIVED: 06/14/2019
	CHECK NO:	2484	
	NAME:	SUSANA A TREJO; BARNEY G LEE 3206 OAK HILL ST SIERRA VISTA AZ 85650-5127 US	

REMARKS

This receipt was generated by the automated BLM Collections and Billing System and is a paper representation of a portion of the official electronic record contained therein.

**L**

Barney Lee  
3206 Oak Hill St  
Sierra Vista, AZ 85650-5127

RECEIVED  
BLM AZ STATE OFFICE

2019 JUN 13 P 1:46

PHOENIX, ARIZONA

BLM  
One North Central Ave.  
Suite 800 (8th Floor)  
Phoenix, AZ 85004-4427

602-417-9200

Align top of FedEx Express® shipping label here.

# FedEx Express

ORIGIN ID:AVWA (520) 732-4192  
SUSANA ALICIA LEE TREJO  
3206 OAK HILL ST  
SIERRA VISTA, AZ 85650  
UNITED STATES US

SHIP DATE: 07 JUN 19  
ACTWT: 0.50 LB  
CAD: 006993733/SSFE2002  
BILL RECIPIENT

TO **BLM**  
**BLM**  
**ONE NORTH CENTRAL AVE**  
**STE 800 (8TH FLOOR)**  
**PHOENIX AZ 85004**

(602) 417-9200 REF: INQ: DEPT: PO:

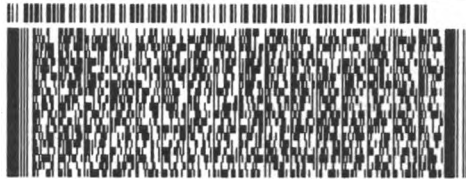

Part # 158237486/AFR150P 11/19

RT 276 6 D  
ST 14.2 16:30 6228  
06.12 6228  
06.11

# Envelope

RT WED 16:30 6228  
FZ 06.10

TRK# 7877 4879 6228  
0201

WED - 12 JUN 4:30P  
EXPRESS SAVER

# SH ZSYA

85004  
AZ-US PHX



RECEIVED  
BLM AZ STATE OFFICE  
2019 JUN 13 P 1:46  
PHOENIX, ARIZONA



**NO  
DOCUMENTS  
FOUND**

NO DOCUMENTS FOUND  
NO DOCUMENTS FOUND

**NOTICE!!**

**These documents have been scanned!**

**Do not place un-scanned documents beneath this notice!**

**Do not remove this notice from this file!**

GPO Jacket No. 560-102  
Print Order 61540  
Rise Business Services, LLC  
Job=AZ15 4/26/2019



Box Number= AZ15004



Claim Begin-End: AMC446595-AMC446612

4 Annual Filings



AZ15004-7

AMC450400-AMC453366

DEPARTMENT OF THE INTERIOR  
BUREAU OF LAND MANAGEMENT  
MINING CLAIMS

Run Date/Time: 10/4/2019

MC Maintenance Fees Paid Through the BLM Pay Portal  
(by Date Paid)

Page 2 Of 2

**CBS Receipt: 4540370**

Printed For Lead File # AMC446595

Agency Tracking ID: 1566493229

Assessment Year: 2020

Number of BLM Serial Nr: 6

Paid On: 8/22/2019

Total Amount Paid: \$990.00

Claim Name	BLM Serial No	Lead File No	Amount Paid
BOS 1	AMC446601	AMC446595	\$165.00
BOS 2	AMC446602	AMC446595	\$165.00
BOS 3	AMC446603	AMC446595	\$165.00
BOS 4	AMC446604	AMC446595	\$165.00
BOS 5	AMC446605	AMC446595	\$165.00
BOS 6	AMC446606	AMC446595	\$165.00



**United States Department of the Interior**  
**Bureau of Land Management**  
 BUSINESS & SUPPORT SVCS DIV  
 ONE N CENTRAL AVE SUITE 800  
 PHOENIX, AZ 85004 -4427  
 Phone: 602-417-9200

Receipt	
No:	4540370

<b>Transaction #:</b> 4661321	
<b>Date of Transaction:</b> 08/22/2019	
CUSTOMER:	
RAYMOND P STRAFEHL 2041 ABBOTT STREET KELOWNA, BC V1Y 1C4 CA	

LINE #	QTY	DESCRIPTION	REMARKS	UNIT PRICE	TOTAL
1	1.00	LOCATABLE MINERALS / MINING CLAIMS- NOT NEW-UNADJUD, ONE AUTH NO. ONLY / MINING CLAIM MONEY RECEIVED CASES: AMC446601/\$990.00		- n/a -	990.00
<b>TOTAL:</b>					<b>\$990.00</b>

PAYMENT INFORMATION			
NOTE: Items will appear on credit card statement as "BLM O Mining Claim".			
1	AMOUNT:	990.00	POSTMARKED: N/A
	TYPE:	CREDIT CARD	RECEIVED: 08/22/2019
	NAME:	RAYMOND P STRAFEHL 2041 ABBOTT STREET KELOWNA BC V1Y 1C4 CA	
	CARD NO:	XXXXXXXXXXXX1149	AUTH CODE: 03254S
	NAME ON CARD:	RAYMOND P STRAFEHL	
	SIGNATURE:	INTERNET	

REMARKS

This receipt was generated by the automated BLM Collections and Billing System and is a paper representation of a portion of the official electronic record contained therein.

DEPARTMENT OF THE INTERIOR  
BUREAU OF LAND MANAGEMENT  
MINING CLAIMS

Run Date/Time: 9/11/2018

MC Maintenance Fees Paid Through the BLM Pay Portal  
(by Date Paid)

Page 158 Of 723

**CBS Receipt: 4243215**

Printed For Lead File # AMC446595

Agency Tracking ID: 1535037654

Assessment Year: 2019

Paid On: 8/23/2018

Number of BLM Serial Nr: 18

Total Amount Paid: \$2,790.00

Claim Name	BLM Serial No	Lead File No	Amount Paid
ACE 1	AMC446595	AMC446595	\$155.00
ACE 2	AMC446596	AMC446595	\$155.00
ACE 3	AMC446597	AMC446595	\$155.00
ACE 4	AMC446598	AMC446595	\$155.00
ACE 5	AMC446599	AMC446595	\$155.00
ACE 6	AMC446600	AMC446595	\$155.00
BOS 1	AMC446601	AMC446595	\$155.00
BOS 2	AMC446602	AMC446595	\$155.00
BOS 3	AMC446603	AMC446595	\$155.00
BOS 4	AMC446604	AMC446595	\$155.00
BOS 5	AMC446605	AMC446595	\$155.00
BOS 6	AMC446606	AMC446595	\$155.00
MAC 1	AMC446607	AMC446595	\$155.00
MAC 2	AMC446608	AMC446595	\$155.00
MAC 3	AMC446609	AMC446595	\$155.00
MAC 4	AMC446610	AMC446595	\$155.00
MAC 5	AMC446611	AMC446595	\$155.00
MAC 6	AMC446612	AMC446595	\$155.00

**United States Department of the Interior**

**Bureau of Land Management**  
 BUSINESS & SUPPORT SVCS DIV  
 ONE N CENTRAL AVE SUITE 800  
 PHOENIX, AZ 85004 -4427  
 Phone: 602-417-9200

Receipt

No: 4243215

<b>Transaction #:</b> 4358649	
<b>Date of Transaction:</b> 08/23/2018	
CUSTOMER:	
RAYMOND P STRAFEHL 2041 ABBOTT STREET KELOWNA, BC V1Y1C4 CA	

LINE #	QTY	DESCRIPTION	REMARKS	UNIT PRICE	TOTAL
1	1.00	LOCATABLE MINERALS / MINING CLAIMS- NOT NEW-UNADJUD, ONE AUTH NO. ONLY / MINING CLAIM MONEY RECEIVED CASES: AMC446595/\$2790.00		- n/a -	2790.00
<b>TOTAL:</b>					<b>\$2,790.00</b>

PAYMENT INFORMATION			
NOTE: Items will appear on credit card statement as "BLM O Mining Claim".			
1	AMOUNT:	2790.00	POSTMARKED: N/A
	TYPE:	CREDIT CARD	RECEIVED: 08/23/2018
	NAME:	RAYMOND P STRAFEHL 2041 ABBOTT STREET KELOWNA BC V1Y1C4 CA	
	CARD NO:	XXXXXXXXXXXX1149	AUTH CODE: 06963S
	NAME ON CARD:	RAYMOND P STRAFEHL	
	SIGNATURE:		

REMARKS

This receipt was generated by the automated BLM Collections and Billing System and is a paper representation of a portion of the official electronic record contained therein.



**NOTICE!!**

**These documents have been scanned!**

**Do not place un-scanned documents beneath this notice!**

**Do not remove this notice from this file!**

GPO Jacket No. 560-102  
Print Order 61540  
Rise Business Services, LLC  
Job=AZ15 4/26/2019



Box Number= AZ15004



Claim Begin-End: AMC446595-AMC446612

5 Miscellaneous



AZ15004-7

AMC450400-AMC453366



**United States Department of the Interior**  
**Bureau of Land Management**  
 DIV OF LANDS, MINRLS & ENERGY  
 ONE N CENTRAL AVE  
 PHOENIX, AZ 85004 -4427  
 Phone: 602-417-9200

Receipt

No: 4237109

<b>Transaction #:</b> 4352491	
<b>Date of Transaction:</b> 08/16/2018	
CUSTOMER:	
REDLINE MINING CORPORATION 3206 OAK HILL ST SIERRA VISTA, AZ 85650-5127 US	

LINE #	QTY	DESCRIPTION	REMARKS	UNIT PRICE	TOTAL
1	1.00	LOCATABLE MINERALS / MINING CLAIMS- NOT NEW-UNADJUD, ONE AUTH NO. ONLY / MINING CLAIM MONEY RECEIVED CASES: AMC446611/\$10.00	AMEND/1	- n/a -	10.00
<b>TOTAL:</b>					<b>\$10.00</b>

PAYMENT INFORMATION			
1	AMOUNT:	10.00	POSTMARKED: N/A
	TYPE:	CHECK	RECEIVED: 08/15/2018
	CHECK NO:	517237641	
	NAME:	REDLINE MINERALS INC 3206 OAK HILL ST SIERRA VISTA AZ 85650-5127 US	

REMARKS

This receipt was generated by the automated BLM Collections and Billing System and is a paper representation of a portion of the official electronic record contained therein.

*IRT letter dated 8/8/18  
 amendment on AMC 446611*

**ENTERED**  
 AUG 30 2018  
 BY: PDS



Ne pas expédier de liquides, de sang ou d'échantillon

FedEx.  
TRK# 8985 4091 1695  
0412

10:30A  
INTL PRIORITY

85004  
AZ-US  
PHX

XH ZSYA

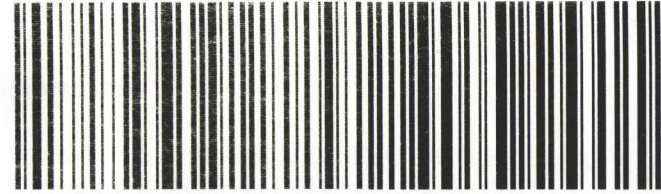

FTD 726468 14AUG18 YLWA 546C1/3309/0C8A



FedEx Express®  
RT 278  
ST 1.4  
1 10:30 D  
1695  
08.15

Extremely Urgent  
Très urgent

For more information on FedEx Express services, solutions and shipping locations, visit [fedex.ca](http://fedex.ca), or call 1.800.GoFedEx 1.800.463.3339.

**Pour les envois FedEx Express<sup>MD</sup> seulement**

Le contenu doit être compatible avec le contenant, sécuritaire. Veuillez consulter le document d'expédition FedEx Express, le Guide des services de FedEx en conditions de transport applicables pour connaître le transport et nos limites de responsabilité.

Visitez [fedex.ca](http://fedex.ca) ou composez le 1.800.GoFedEx 1.800.463.3339 pour savoir plus sur les centres d'expédition, les services et les solutions FedEx Express.

© 2009 FedEx 142947 REV 6/09



**Respect the environment. Recycle this FedEx envelope.**  
This envelope is recyclable and has 100% recycled content.

**Respectez l'environnement. Recyclez cet emballage FedEx.**  
Enveloppe recyclable, faite à 100 % de matières recyclées.

RECEIVED  
BLM AZ STATE OFFICE  
2018 AUG 15 A 11:45  
PHOENIX, ARIZONA



FedEx Tracking Number **8985 4091 1695** Form ID No. **0412**

Customs Copy

**1 From**  
 Date **08/14/18** Sender's FedEx Account Number **291423493**  
 Sender's Name **RAY STRAFELH** Phone **250-860-9650**  
 Company **REDLINE MINERALS INC**  
 Address **2041 ABBOT ST**  
 Dept./Floor \_\_\_\_\_  
 Address \_\_\_\_\_  
 City **Kelowna** Province **BC** CANADA Postal Code **V1Y1C4**

**2 Your Internal Reference**

**3 To**  Residential Delivery  
 Recipient's Name **BRENT SQUIRES** Phone **602-417-9200**  
 Company **BLM**  
 Address **1, - N. Central Ave, Suite 800**  
 Dept./Floor \_\_\_\_\_  
 Address \_\_\_\_\_  
 City **PHOENIX** State Province **AZ**  
 Country **USA** ZIP Postal Code **85004**

Recipient's Tax ID Number Required for Customs Purposes  
 e.g., GST/RFC/VAT/IN/EIN/ABN, or as locally required.

**4 Shipment Information**

Total Packages Shipper's Load and Count/SLAC **1** Total Weight **1**  lbs.  kg  in.  cm  
 DIM **1 1 1**

Commodity Description	Harmonized Code	Country of Manufacture	Value for Customs
<b>Documents</b>			

Canada Export Declaration/B13A:  No B13A required.  Manual B13A attached.  B13A filed electronically.  B13A Summary Reporting.  
 Total Declared Value for Customs (Specify Currency) \_\_\_\_\_  
 Total Declared Value for Carriage \_\_\_\_\_  
 Auth. ID/Form ID# \_\_\_\_\_

**5 Express Package Service**  
 01 FedEx International Priority  06 FedEx International First Available to select locations.  
 02 FedEx International Economy FedEx Envelope and FedEx Pak rate not available.  
**6 Packaging** \*These unique brown boxes with special pricing are provided by FedEx for FedEx Intl. Priority only.  
 06 FedEx Envelope  02 FedEx Pak  03 FedEx Box  04 FedEx Tube  
 01 Other \_\_\_\_\_  15 FedEx 10kg Box\*  25 FedEx 25kg Box\*  
**7 Special Handling**  
 01 HOLD at FedEx Location  03 SATURDAY Delivery Available to select locations for FedEx Intl. Priority only.

Not all services and options are available to all destinations.

**8 Payment** Complete payment options for both transportation charges and duties and taxes.  
 Bill transportation charges to: Enter FedEx Acct. No. or Credit Card No. below.  
 1 Sender Acct. No. in Section 1 will be billed.  2 Recipient  3 Third Party  4 Credit Card  5 Cash Cheque  
 FedEx Acct. No. \_\_\_\_\_  
 Credit Card Exp. Date \_\_\_\_\_ Credit Card Auth. \_\_\_\_\_  
 Bill Customs charges to: Enter FedEx Acct. No. below.  
 1 Sender Acct. No. in Section 1 will be billed.  2 Recipient  3 Third Party  5 Cash Cheque  
 FedEx Acct. No. \_\_\_\_\_

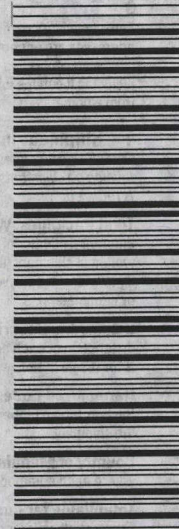

**9 Required Signature**  
 Use of this Air Waybill constitutes your agreement to the Conditions of Contract on the back of this Air Waybill, and you represent that this shipment does not contain dangerous goods. Certain international treaties, including the Warsaw Convention, may apply to this shipment and limit our liability for damage, loss, or delay, as described in the Conditions of Contract.  
 Sender's Signature \_\_\_\_\_  
 This is not authorization to deliver this shipment without a recipient signature.  
 Received above shipment in good order and condition. We agree to pay all charges, including Customs duties and taxes as applicable, and we agree to the Conditions of Contract as stated on the reverse side of the Recipient's Copy.  
 Recipient's Signature: \_\_\_\_\_

**630**

PART 157621  
 Rev. Date 12/10  
 PRINTED IN U.S.A. RRDA

FedEx Tracking Number **8985 4091 1695 0412** Form ID No. \_\_\_\_\_

Origin Station ID <b>YLV</b>	Country Code/Destination Station ID <b>XIA</b>	URSA Routing <b>25YA</b>	Handling Units
Received At: <input type="checkbox"/> 1 Reg. Stop <input type="checkbox"/> 2 On-Call Stop <input type="checkbox"/> 3 Drop Box <input type="checkbox"/> 4 World Service Center <input type="checkbox"/> 5 Station	Forms Attached: <input type="checkbox"/> CI <input type="checkbox"/> CO		Total Volume (cm)
FedEx Emp. # _____	Audit Emp. # _____	Date _____	Time _____
Del. Courier Emp. # _____	Date _____	Time _____	Total _____



# Completion Instructions for the FedEx® International Air Waybill

This FedEx International Air Waybill gives us your directions on shipments to and from your shipping area. Please make sure the information is complete, accurate, and printed clearly.

**Shipments containing dangerous goods are not acceptable on this Air Waybill.**

## 1 From

Enter the date and the sender's FedEx account number, name, phone number, and complete address. If you would like an account or want preprinted Air Waybills, call your local FedEx office.

## 2 Your Internal Reference *Optional*

Enter sender's internal reference information. The first 24 characters will appear on your invoice.

## 3 To

Enter recipient's name, phone number, complete address (including ZIP/postal code), and tax ID number. Post office addresses are acceptable to select countries if a telephone, fax, or telex number is included. Select "Residential Delivery" if the shipment is to a home or private residence, including locations where a business is operated from a home.

## 4 Shipment Information

This information does not replace a Commercial Invoice on shipments for which that document is required.

### Total Packages, Weight, Dimensions

Enter total number of packages in shipment, total weight of shipment (lbs. or kg), and shipment dimensions (length, width, and height in inches or centimeters).

**Commodity Description** Enter a detailed description of each commodity and indicate if it is for resale or not.

**Harmonized Code** Enter the Harmonized System Tariff Number for each commodity in the shipment.

**Country of Manufacture** Enter the country where each commodity was produced.

**Total Value for Customs** (Required by Customs officials for possible assessment of duties and taxes.) This amount represents the selling price or fair market value (even if not sold) of the contents of your shipment and must be equal to or greater than the "Total Declared Value for Carriage." This amount must agree with the value shown on the Commercial Invoice.

Note: Please call your local FedEx office for information/assistance regarding shipment of high intrinsic value items.

### Total Declared Value for Carriage

(Required by FedEx to help determine transport liabilities.) This amount represents the FedEx maximum liability for the shipment. This amount must not exceed the "Total Declared Value for Customs" amount.

Call 1.800.GoFedEx 1.800.463.3339 to find out if a **Canada Export Declaration/B13A** is required for your shipment.

## 5 Express Package Service (See complete details in the FedEx Service Guide at fedex.ca)

Select your desired service for shipping:

**FedEx International Priority** Customs-cleared delivery to more than 220 countries typically in 1 to 3 business days.

**FedEx International First** Customs-cleared delivery as early as 8 a.m. on the next business day. Available to select locations; visit [fedex.ca](http://fedex.ca) for more information.

**FedEx International Economy** Customs-cleared delivery typically in 2 to 5 business days (2 to 3 business days for shipments to the U.S. and Mexico).

## 6 Packaging

Select the packaging used for shipping: FedEx Envelope, FedEx Pak, FedEx Box, FedEx Tube, or Other. If you choose Other, enter the type of packaging (example: pallet, drum, etc.) on the line provided. FedEx 10kg Box and FedEx 25kg Box are unique packaging options allowing you to ship the allotted weight using special pricing and are available for FedEx International Priority only.

## 7 Special Handling *Optional*

If you would like FedEx to hold your shipment at a FedEx location or would like Saturday delivery, check the appropriate box. Saturday delivery is available to select locations for FedEx International Priority only.

## 8 Payment

### Bill transportation charges to:

Select the desired method of payment for transportation charges by checking the appropriate box. Not every option is available to all destinations.

- To bill sender, provide sender's FedEx account number in Section 1.
- To bill recipient, enter the recipient's FedEx account number (if known).
- To bill third party, enter third party's FedEx account number.
- To pay by credit card, enter the card number and expiration date.
- At some locations or in some pickup areas, cash is not accepted.

### Bill Customs charges to:

Select your desired method of payment for Customs charges by checking the appropriate box (same procedure as transportation). All shipments, including personal gift, and "exempt" items, may be subject to Customs charges. FedEx does not estimate Customs charges. If the recipient or third party fails to pay Customs charges, the sender is responsible for payment.

## 9 Required Signature

This Air Waybill must be signed by the sender or company representative.

## Other Documentation That May Be Required

### Commercial Invoice

Required by Customs officials in countries around the world for shipments of most non-document commodities; however, requirements vary by country and according to such factors as size, weight, quantity, value, and origin. Visit [fedex.ca](http://fedex.ca) or call 1.800.GoFedEx 1.800.463.3339 for information/assistance.

Keep the Sender's Copy (top ply) of this Air Waybill for your records. All remaining plies should accompany your envelope or shipment.

Questions? Visit [fedex.ca](http://fedex.ca) or call 1.800.GoFedEx 1.800.463.3339. Not all services and options available to all locations.

FedEx International Air Waybill		Lettre de transport aérien internationale	
Express		Expresse	
1 From Please print and pass freely. Expéditeur/Envoyeur en concession d'Emploieuse. Appuyez fermement sur le bouton de l'ordinateur pour imprimer. <b>11/1/10</b> <b>0440-0996-3</b>			
Date	No. de votre FedEx International 0440-0996-3		
Sender's Name Nom du Expéditeur <b>Marie Renault</b>		Phone Téléphone <b>514-574-9003</b>	
Company Nom de la société <b>Le Livre Rouge</b>			
Address Adresse <b>Unit 12</b>			
Address Adresse <b>272 St. Joseph Bldg. 19</b>			
City Ville <b>Montreal</b>		Postal Code Code postal <b>HB2 9M4</b>	
Country Pays <b>CANADA</b>			
2 Year Internal Reference Référence interne annuelle <b>1584077</b>			
3 To Recipient's Name Nom du destinataire <b>Ron Johnson</b>			
Company Nom de la société <b>Walton Company</b>		Phone Téléphone <b>902-274-6711</b>	
Address Adresse <b>Suite 319</b>			
Address Adresse <b>25 Front St.</b>		3rd Fl.	
City Ville <b>Memphis</b>		State/Province État/Province <b>TN</b>	
Country Pays <b>USA</b>		ZIP/Postal Code Code postal <b>39101</b>	
4 Shipment Information/Informations sur l'envoi			
Ship Package Nombre total de colis	Total Weight Poids total	kg	oz
1	15		
Declared Value for Carriage Valeur déclarée pour le transport	Declared Value for Customs Valeur déclarée pour les douanes	\$	US\$
1234 5678 9010	1234 5678 9010		
Sender's Signature Signature de l'expéditeur	Signature of Recipient Signature du destinataire	Signature of Third Party Signature du tiers	Signature of Other Signature d'autre
<i>(Signature)</i>	<i>(Signature)</i>	<i>(Signature)</i>	<i>(Signature)</i>
5 Express Package Service / Service colis express			
<input checked="" type="checkbox"/> FedEx International Priority		<input type="checkbox"/> FedEx International First	
<input type="checkbox"/> FedEx International Economy		<input type="checkbox"/> FedEx Tube	
6 Packaging / Emballage			
<input type="checkbox"/> FedEx Envelope		<input type="checkbox"/> FedEx Pak	
<input type="checkbox"/> FedEx Box		<input type="checkbox"/> FedEx Tube	
7 Special Handling / Manipulation spéciale			
<input type="checkbox"/> Hold at FedEx Location		<input type="checkbox"/> Saturday Delivery / Livrer le samedi	
8 Payment / Paiement			
Bill transportation charges to / Facturer les frais de transport à :			
<input type="checkbox"/> Bill sender / Facturer au destinataire			
<input type="checkbox"/> Bill recipient / Facturer au destinataire			
<input type="checkbox"/> Bill third party / Facturer au tiers			
<input type="checkbox"/> Bill other / Facturer à d'autres fins			
Bill Customs charges to / Facturer les droits de douane à :			
<input type="checkbox"/> Bill sender / Facturer au destinataire			
<input type="checkbox"/> Bill recipient / Facturer au destinataire			
<input type="checkbox"/> Bill third party / Facturer au tiers			
<input type="checkbox"/> Bill other / Facturer à d'autres fins			
9 Required Signature / Signature requise			
Ship and track packages at fedex.ca / Faites vos envois et leur suivi à fedex.ca			
Ship to / Adresse de destination		Ship from / Adresse d'origine	
1234 5678 9010		0412	
Sender's Copy / Copie expéditeur			



**NOTICE!!**

**These documents have been scanned!**

**Do not place un-scanned documents beneath this notice!**

**Do not remove this notice from this file!**

GPO Jacket No. 560-102  
Print Order 61540  
Rise Business Services, LLC  
Job=AZ15 4/26/2019



Box Number= AZ15004



Claim Begin-End: AMC446595-AMC446612

6 Location Notices-Amendments and Supporting Documents



AZ15004-7

AMC450400-AMC453366



**MINING CLAIM STATUS REPORT**

Data Entered: 11/20/17 RAM

MTP Checked By: 11/20/17 RAM  
GEO Checked By: 11/20/17 RAM

LEAD SERIAL NUMBER: AMC 446595 thru AMC 446612

**NUMBER OF CLAIMS & TYPE:**

**CHARGES:**

18 LODE  
\_\_\_\_ PLACER  
\_\_\_\_ ASSOCIATION PLACER  
\_\_\_\_ MILL SITE  
\_\_\_\_ TUNNEL SITE

Processing Fee @ \$20 = \$ 360  
Location Fee @ \$37 = \$ 666  
Maintenance Fee @ \$155 = \$ 2,790  
Add'l Maint Fee for Assoc Placer = \$ \_\_\_\_\_  
**SUBTOTAL** \$ \_\_\_\_\_

TOTAL ACREAGE: \_\_\_\_\_ Per Claim  
(Placer Only)

Other Fees \$ \_\_\_\_\_  
Other Fees \$ \_\_\_\_\_

NUMBER OF LOCATORS: \_\_\_\_\_

**TOTAL** \$ 3816

DOCUMENTS RECEIVED VIA : Over-the-Counter [ ] Mail  **TIMELY FILED:** Yes  No [ ]

LEGAL DESCRIPTION: T 13N R 3W SEC 7, 19, 30, 31  
T \_\_\_\_\_ R \_\_\_\_\_ SEC \_\_\_\_\_  
T 13N R 4W SEC 12,  
T \_\_\_\_\_ R \_\_\_\_\_ SEC \_\_\_\_\_  
T \_\_\_\_\_ R \_\_\_\_\_ SEC \_\_\_\_\_

BLM [ ] FOREST SERVICE [ ] \_\_\_\_\_ SUBJ TO PL 359: Yes [ ] No [ ]  
WILDERNESS AREA [ ] \_\_\_\_\_

SPLIT ESTATE: N/A [ ] SX [ ] PX [ ] OTHER [ ] \_\_\_\_\_  
SRHA [ ] Was proper Notice filed if located on SHRA Land? Yes [ ] No [ ]

**RECONVEYED MINERALS ON BLM LAND REQUIRE OPENING ORDER FROM 1944 TO 1993:**

Open to Entry On \_\_\_\_\_ N/A [ ]

COMMENTS/STATUS: VOID [ ] PARTIALLY VOID [ ] PVT MINERALS [ ] WITHDRAWN LANDS [ ]  
OTHER [ ] \_\_\_\_\_

Approved 446595 - 610  
M/B letter for 446611 + 612 (Gave 2 different sections in description vs. MTP)  
no amendment req'd for 612... cell submitted + approved on 8/30/18

[ ] Claimant acknowledges that portions of the following claim(s) site(s) may be void or voidable.

Printed Name of Claimant \_\_\_\_\_ Signature of Claimant \_\_\_\_\_

\*\*\*\*\*FINAL ADJUDICATION\*\*\*\*\*

DATE 7/23/18 INITIALS EDS

AMC 446595

**LOCATION NOTICE FOR LODE MINING CLAIM**

Amendment BLM Serial # \_\_\_\_\_

NOTICE IS HEREBY GIVEN that the ACE - 1  
\_\_\_\_\_ lode mining claim has been located  
by REDLINE MINING CORPORATION whose current mailing  
address is 3206 Oak Hill St  
Sierra Vista AZ 85650

RECEIVED  
BLM AZ STATE OFFICE  
2017 NOV 13 P 3:13  
PHOENIX, ARIZONA  
BLM  
Date  
Stamp

The general course of this claim is North/South and it is situated in YAVAPAI  
County, Arizona. This claim is 1500 feet in length and 600 feet in width.

20.66 Total Claim Acreage. This claim runs from the location monument on which this location notice  
is posted on the centerline of the claim approximately 100 feet in a S direction to the S  
end line and 1400 feet in a N direction to the N end line. This claim is marked by six  
monuments, one at each corner and one at the center of each end line of the claim.

The location monument on which this notice is posted is situated within Section 30, Township 13  
N, Range 03 W, Gila Salt River Base and Meridian, Arizona and this claim encompasses portions  
of the following quarter section(s), section(s), Township(s) and Range(s) SE 1/4 - S30 - T13N - R03W

Gila Salt River Base and Meridian, Arizona.

The locality of this claim with reference to some natural object or permanent monument and additional information  
(if any) concerning its locality are as follows: The SW corner is 600 feet West BEARING 270°  
from the SE corner of Section 30, T13N, R03W

\_\_\_\_\_ The above information is shown on the attached map.

DATED AND POSTED on the ground this 1<sup>st</sup> day of SEPTEMBER, 2017.

LOCATOR(s)  AGENT

Print Name(s) BARNEY G. LEE and/or RAY STRAFEHL

Signature(s)  

Form MCF100  
Revised July 2014

AMC446595

**MINING CLAIM MAP**

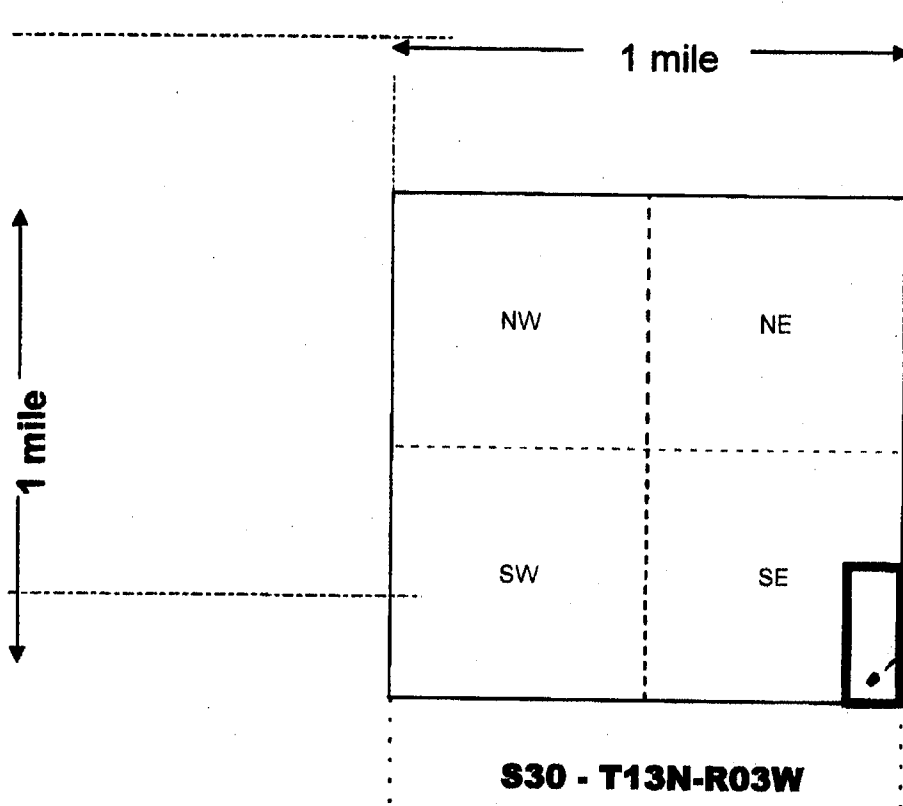

Lode (X) Placer ( )  
 Millsite ( )

RECEIVED  
 GILM AZ STATE OFFICE  
 2017 NOV 13 P 3:13  
 PHOENIX, ARIZONA

1400 ft. N  
 LOCATION POST  
 100 ft. S

**S30 - T13N-R03W**



Scale: 1" = 2000 feet

1. The above map depicts the ACE - 1 mining claim, which is located in Section (s) 30, Township 13 N, Range 03 W, Gila and Salt River Base and Meridian, YAVAPAI County, Arizona. Total claim acreage is 20.66

2. The type of corner and location monuments used are as follows: 4 ft x 2 in x 2 in Wood Posts  
Location Monuments are painted all red

3. The bearings and distances in degrees and feet between claim corners and to a public land survey monument are as depicted on the map.

4. If the claim is a placer or millsite claim with exterior limits conforming to legal subdivisions of the public survey, provide a legal description of the claim \_\_\_\_\_

Form MCF100a  
 Revised July 2014



**LOCATION NOTICE FOR LODE MINING CLAIM**

Amendment BLM Serial # \_\_\_\_\_

NOTICE IS HEREBY GIVEN that the ACE - 2  
\_\_\_\_\_ lode mining claim has been located  
by REDLINE MINING CORPORATION whose current mailing  
address is 3206 Oak Hill St  
Sierra Vista AZ 85650

RECEIVED  
BLM AZ STAFF OFFICE  
2017 NOV 13 P 3:13  
PHOENIX, ARIZONA  
BLM  
Date  
Stamp

The general course of this claim is North/South and it is situated in YAVAPAI  
County, Arizona. This claim is 1500 feet in length and 600 feet in width.

20.66 Total Claim Acreage. This claim runs from the location monument on which this location notice  
is posted on the centerline of the claim approximately 100 feet in a S direction to the S  
end line and 1400 feet in a N direction to the N end line. This claim is marked by six  
monuments, one at each corner and one at the center of each end line of the claim.

The location monument on which this notice is posted is situated within Section 30, Township 13  
N, Range 03 W, Gila Salt River Base and Meridian, Arizona and this claim encompasses portions  
of the following quarter section(s), section(s), Township(s) and Range(s) SE 1/4 - S30 - T13N - R03W

Gila Salt River Base and Meridian, Arizona.

The locality of this claim with reference to some natural object or permanent monument and additional information  
(if any) concerning its locality are as follows: The SW corner is 1200 feet West Bearing 270°  
from the SE corner of Section 30, T13N, R03W

\_\_\_\_\_ The above information is shown on the attached map.  
DATED AND POSTED on the ground this 1<sup>st</sup> day of SEPTEMBER, 2017.

LOCATOR(s)  AGENT

Print Name(s) BARNEY G. LEE and/or RAY STRAFEHL

Signature(s) [Signature] [Signature]

Form MCF100  
Revised July 2014

AHC446596

**MINING CLAIM MAP**

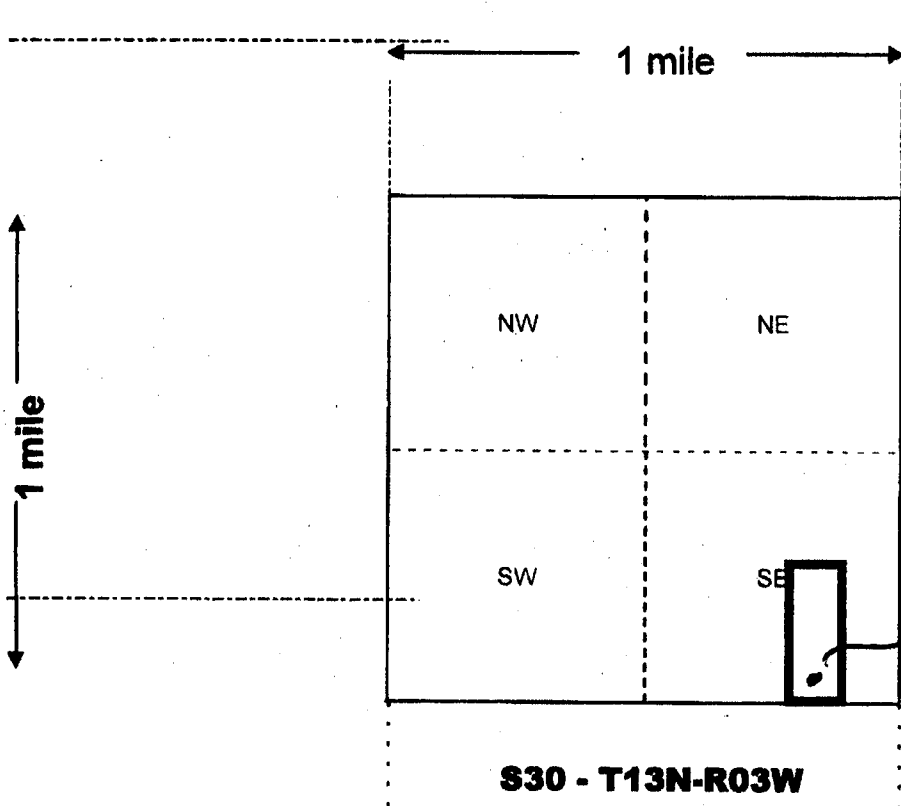

Lode (X) Placer ( )  
 Millsite ( )

RECEIVED  
 BLM AZ STATE OFFICE  
 2017 NOV 13 P 3:13  
 PHOENIX, ARIZONA

1400 ft. N  
 LOCATION POST  
 100 ft. S

**S30 - T13N-R03W**

Scale: 1" = 2000 feet



1. The above map depicts the ACE - 2 mining claim, which is located in Section (s) 30, Township 13 N, Range 03 W, Gila and Salt River Base and Meridian, YAVAPAI County, Arizona. Total claim acreage is 20.66

2. The type of corner and location monuments used are as follows: 4 ft x 2 in x 2 in Wood Posts  
Location Monuments are painted all red

3. The bearings and distances in degrees and feet between claim corners and to a public land survey monument are as depicted on the map.

4. If the claim is a placer or millsite claim with exterior limits conforming to legal subdivisions of the public survey, provide a legal description of the claim \_\_\_\_\_

**LOCATION NOTICE FOR LODE MINING CLAIM**

Amendment BLM Serial # \_\_\_\_\_

NOTICE IS HEREBY GIVEN that the ACE - 3  
\_\_\_\_\_ lode mining claim has been located  
by REDLINE MINING CORPORATION whose current mailing  
address is 3206 Oak Hill St  
Sierra Vista AZ 85650

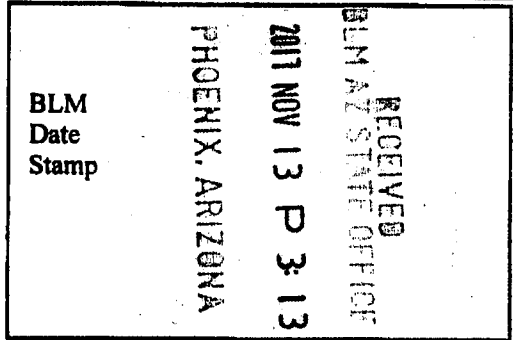

The general course of this claim is North/South and it is situated in YAVAPAI  
County, Arizona. This claim is 1500 feet in length and 600 feet in width.

20.66 Total Claim Acreage. This claim runs from the location monument on which this location notice  
is posted on the centerline of the claim approximately 100 feet in a S direction to the S  
end line and 1400 feet in a N direction to the N end line. This claim is marked by six  
monuments, one at each corner and one at the center of each end line of the claim.

The location monument on which this notice is posted is situated within Section 30, Township 13  
N, Range 03 W, Gila Salt River Base and Meridian, Arizona and this claim encompasses portions  
of the following quarter section(s), section(s), Township(s) and Range(s) SE 1/4 - S30 - T13N - R03W

Gila Salt River Base and Meridian, Arizona.

The locality of this claim with reference to some natural object or permanent monument and additional information  
(if any) concerning its locality are as follows: The SW corner is 1800 feet West BEARING 170°  
from the SE corner of Section 30, T13N, R03W

The above information is shown on the attached map.

DATED AND POSTED on the ground this 1<sup>ST</sup> day of SEPTEMBER, 20 17.

LOCATOR(s)  AGENT

Print Name(s) BARNEY G. LEE and/or RAY STRAFEHL

Signature(s) [Signatures]

Form MCF100  
Revised July 2014

AMC446597



**MINING CLAIM MAP**

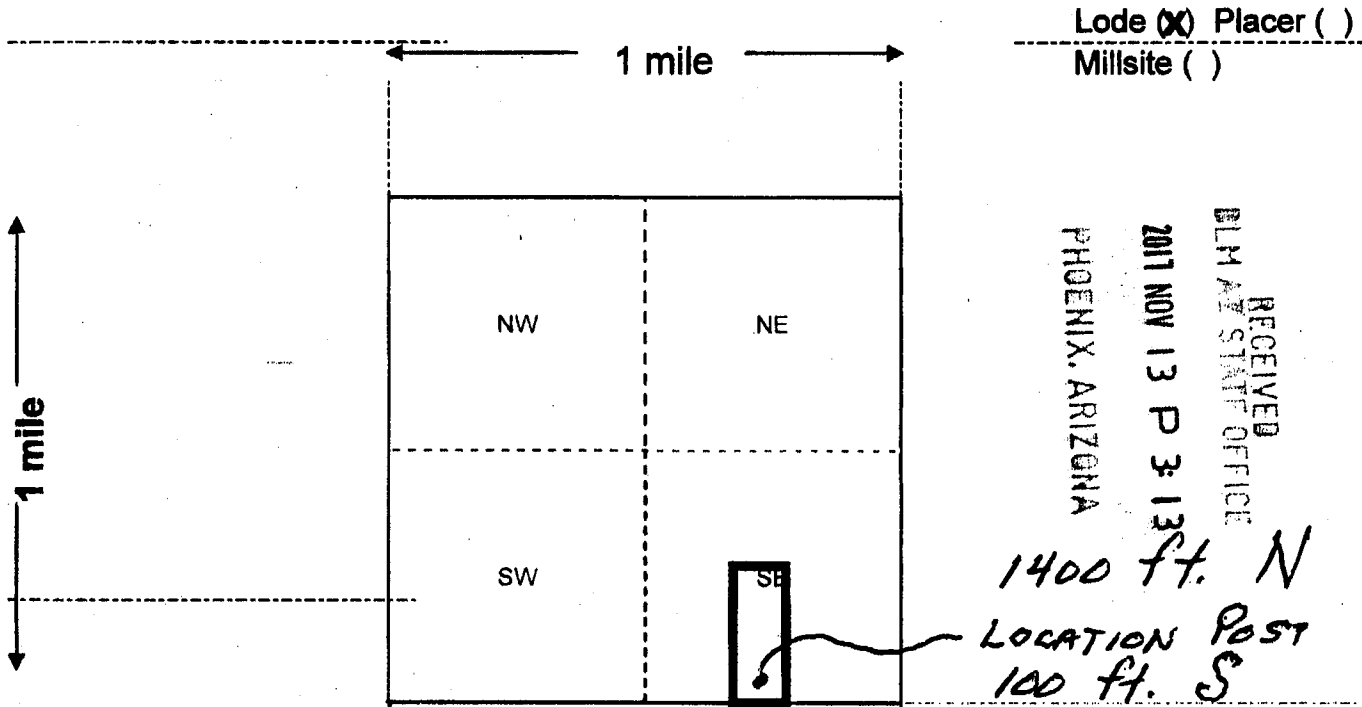

**S30 - T13N-R03W**

Scale: 1" = 2000 feet



1. The above map depicts the ACE - 3 mining claim, which is located in Section (s) 30, Township 13 N, Range 03 W, Gila and Salt River Base and Meridian, YAVAPAI County, Arizona. Total claim acreage is 20.66
2. The type of corner and location monuments used are as follows: 2 in x 2 in x 4 ft Wood Posts  
Location Monuments are painted all red
3. The bearings and distances in degrees and feet between claim corners and to a public land survey monument are as depicted on the map.
4. If the claim is a placer or millsite claim with exterior limits conforming to legal subdivisions of the public survey, provide a legal description of the claim \_\_\_\_\_

Form MCF100a  
Revised July 2014

**LOCATION NOTICE FOR LODE MINING CLAIM**

Amendment BLM Serial # \_\_\_\_\_

NOTICE IS HEREBY GIVEN that the ACE - 4  
\_\_\_\_\_ lode mining claim has been located  
by REDLINE MINING CORPORATION whose current mailing  
address is 3206 Oak Hill St  
Sierra Vista AZ 85650

BLM  
Date  
Stamp  
RECEIVED  
BLM AZ STATE OFFICE  
2017 NOV 13 P 3:13  
PHOENIX, ARIZONA

The general course of this claim is North/South and it is situated in YAVAPAI  
County, Arizona. This claim is 1500 feet in length and 600 feet in width.

20.66 Total Claim Acreage. This claim runs from the location monument on which this location notice  
is posted on the centerline of the claim approximately 1400 feet in a N direction to the N  
end line and 100 feet in a S direction to the S end line. This claim is marked by six  
monuments, one at each corner and one at the center of each end line of the claim.

The location monument on which this notice is posted is situated within Section 31, Township 13  
N, Range 03 W, Gila Salt River Base and Meridian, Arizona and this claim encompasses portions  
of the following quarter section(s), section(s), Township(s) and Range(s) NE 1/4 - S31 - T13N - R03W

Gila Salt River Base and Meridian, Arizona.

The locality of this claim with reference to some natural object or permanent monument and additional information  
(if any) concerning its locality are as follows: The NW corner is 600 feet West Bearing 270°  
from the NE corner of Section 31, T13N, R03W

\_\_\_\_\_ The above information is shown on the attached map.

DATED AND POSTED on the ground this 1<sup>st</sup> day of SEPTEMBER, 2017.

LOCATOR(s)  AGENT

Print Name(s) BARNEY G. LEE and/or RAY STRAFEHL

Signature(s) [Signature] [Signature]

Form MCF100  
Revised July 2014

AHC446598

**MINING CLAIM MAP**

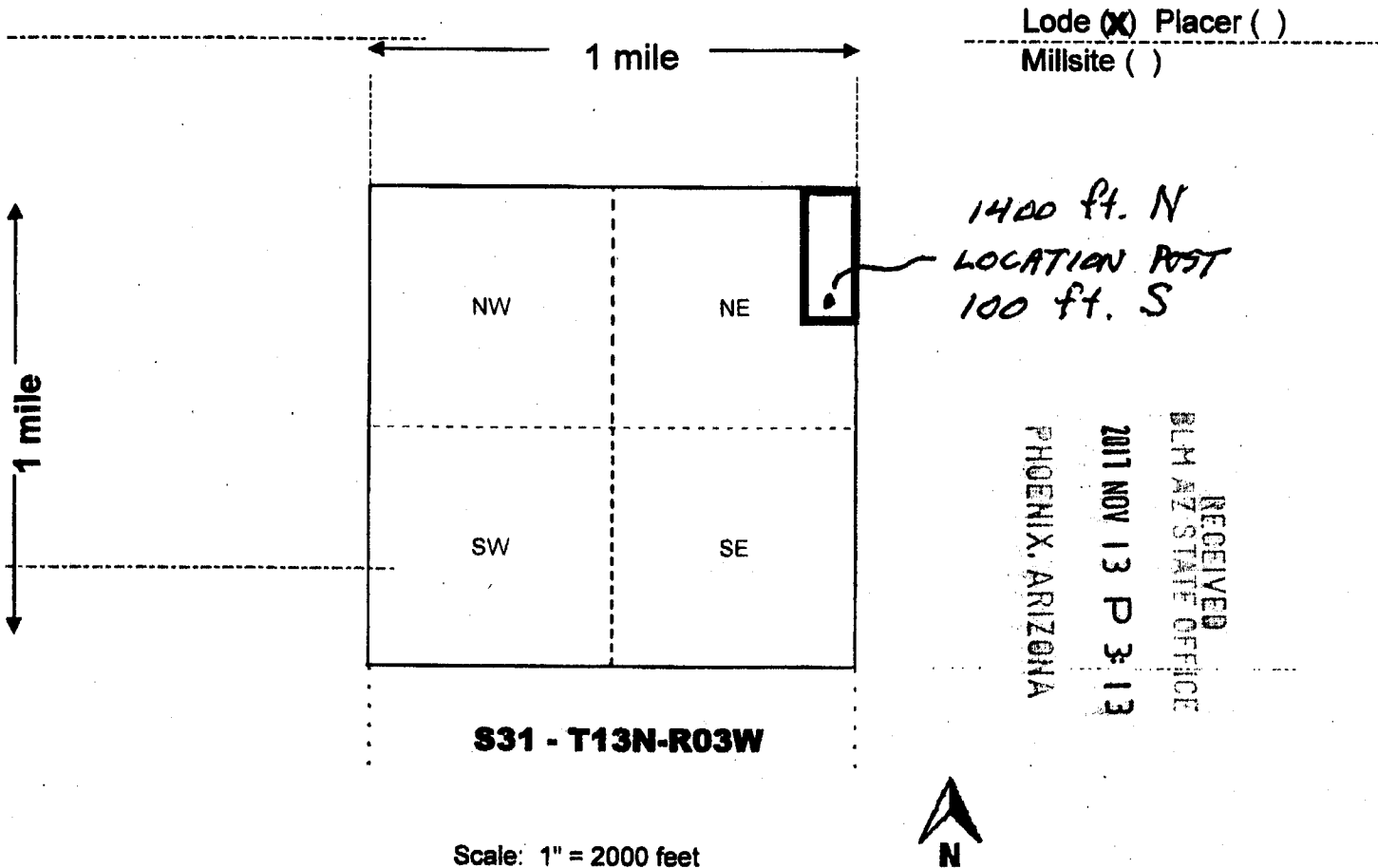

**S31 - T13N-R03W**

Scale: 1" = 2000 feet



1. The above map depicts the ACE - 4 mining claim, which is located in Section (s) 31, Township 13 N, Range 03 W, Gila and Salt River Base and Meridian, YAVAPAI County, Arizona. Total claim acreage is 20.66

2. The type of corner and location monuments used are as follows: 4 ft x 2 in x 2 in Wood Posts  
Location Monuments are painted all red

3. The bearings and distances in degrees and feet between claim corners and to a public land survey monument are as depicted on the map.

4. If the claim is a placer or millsite claim with exterior limits conforming to legal subdivisions of the public survey, provide a legal description of the claim \_\_\_\_\_



**LOCATION NOTICE FOR LODE MINING CLAIM**

Amendment BLM Serial # \_\_\_\_\_

NOTICE IS HEREBY GIVEN that the ACE - 5  
\_\_\_\_\_ lode mining claim has been located  
by REDLINE MINING CORPORATION whose current mailing  
address is 3206 Oak Hill St  
Sierra Vista AZ 85650

RECEIVED  
BLM AZ STATE OFFICE  
2017 NOV 13 P 3:13  
PHOENIX, ARIZONA  
BLM  
Date  
Stamp

The general course of this claim is North/South and it is situated in YAVAPAI  
County, Arizona. This claim is 1500 feet in length and 600 feet in width.

20.66 Total Claim Acreage. This claim runs from the location monument on which this location notice  
is posted on the centerline of the claim approximately 1400 feet in a N direction to the N  
end line and 100 feet in a S direction to the S end line. This claim is marked by six  
monuments, one at each corner and one at the center of each end line of the claim.

The location monument on which this notice is posted is situated within Section 31, Township 13  
N, Range 03 W, Gila Salt River Base and Meridian, Arizona and this claim encompasses portions  
of the following quarter section(s), section(s), Township(s) and Range(s) NE 1/4 - S31 - T13N - R03W

Gila Salt River Base and Meridian, Arizona.

The locality of this claim with reference to some natural object or permanent monument and additional information  
(if any) concerning its locality are as follows: The NW corner is 1200 feet West BEARING 270°  
from the NE corner of Section 31, T13N, R03W

\_\_\_\_\_ The above information is shown on the attached map.

DATED AND POSTED on the ground this 1<sup>st</sup> day of SEPTEMBER, 2017.

LOCATOR(s)  AGENT

Print Name(s) BARNEY G. LEE and/or RAY STRAFEHL  
Signature(s) [Signatures]

Form MCF100  
Revised July 2014

AMC446599

**MINING CLAIM MAP**

Lode (X) Placer ( )  
Millsite ( )

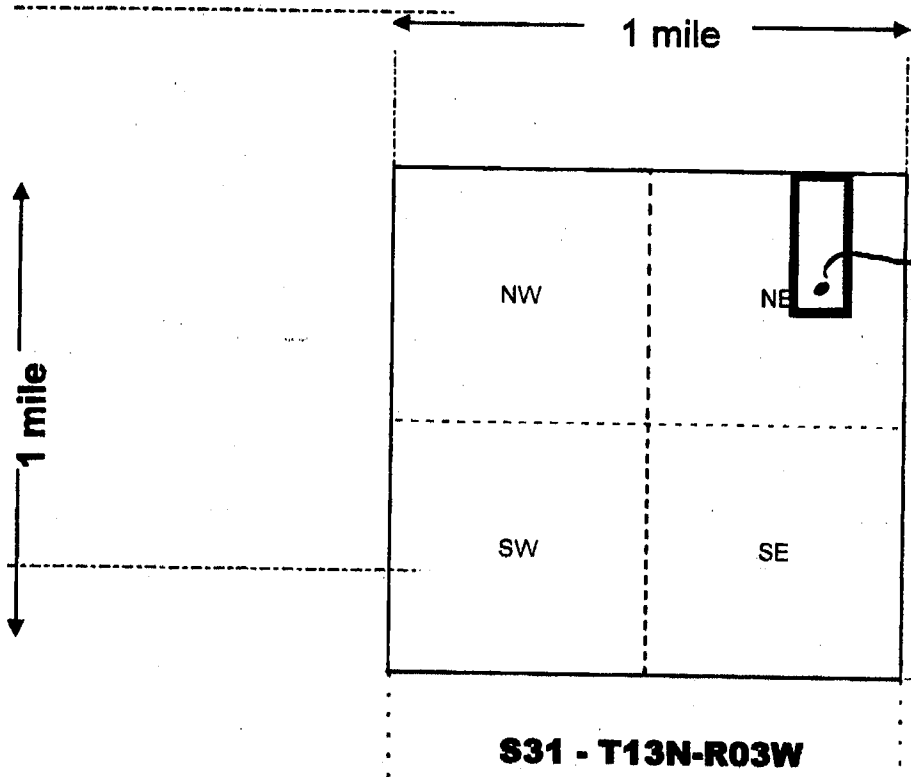

1400 ft. N  
LOCATION POST  
100 ft. S

RECEIVED  
BLM AT STATE OFFICE  
2017 NOV 13 P 3:13  
PHOENIX, ARIZONA

Scale: 1" = 2000 feet



1. The above map depicts the ACE - 5 mining claim, which is located in Section (s) 31, Township 13 N, Range 03 W, Gila and Salt River Base and Meridian, YAVAPAI County, Arizona. Total claim acreage is 20.66

2. The type of corner and location monuments used are as follows: 4 ft x 2 in x 2 in Wood Posts  
Location Monuments are painted all red

3. The bearings and distances in degrees and feet between claim corners and to a public land survey monument are as depicted on the map.

4. If the claim is a placer or millsite claim with exterior limits conforming to legal subdivisions of the public survey, provide a legal description of the claim \_\_\_\_\_

Form MCF100a  
Revised July 2014

**LOCATION NOTICE FOR LODE MINING CLAIM**

Amendment BLM Serial # \_\_\_\_\_

NOTICE IS HEREBY GIVEN that the ACE - 6  
\_\_\_\_\_ lode mining claim has been located  
by REDLINE MINING CORPORATION whose current mailing  
address is 3206 Oak Hill St  
Sierra Vista AZ 85650

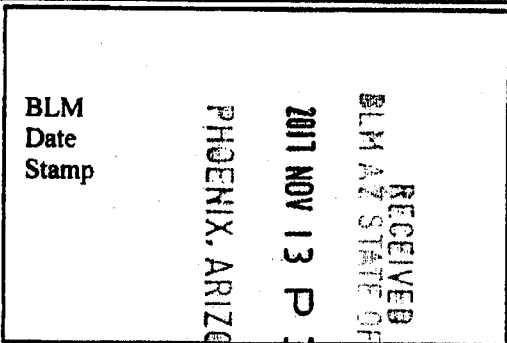

The general course of this claim is \_\_\_\_\_ and it is situated in YAVAPAI  
County, Arizona. This claim is 1500 feet in length and 600 feet in width.

20.66 Total Claim Acreage. This claim runs from the location monument on which this location notice  
is posted on the centerline of the claim approximately 1400 feet in a N direction to the N  
end line and 100 feet in a S direction to the S end line. This claim is marked by six  
monuments, one at each corner and one at the center of each end line of the claim.

The location monument on which this notice is posted is situated within Section 31, Township 13  
N, Range 03 W, Gila Salt River Base and Meridian, Arizona and this claim encompasses portions  
of the following quarter section(s), section(s), Township(s) and Range(s) NE 1/4 - S31 - T13N - R03W

Gila Salt River Base and Meridian, Arizona.  
The locality of this claim with reference to some natural object or permanent monument and additional information  
(if any) concerning its locality are as follows: The NW corner is 1800 feet West Bearing 270°  
from the NE corner of Section 31, T13N, R03W

\_\_\_\_\_ The above information is shown on the attached map.  
DATED AND POSTED on the ground this 1<sup>st</sup> day of SEPTEMBER, 2017.

LOCATOR(s)  AGENT  
Print Name(s) BARNEY G. LEE and/or RAY STRAFEHL  
Signature(s) \_\_\_\_\_

Form MCF100  
Revised July 2014

AMC446600



**MINING CLAIM MAP**

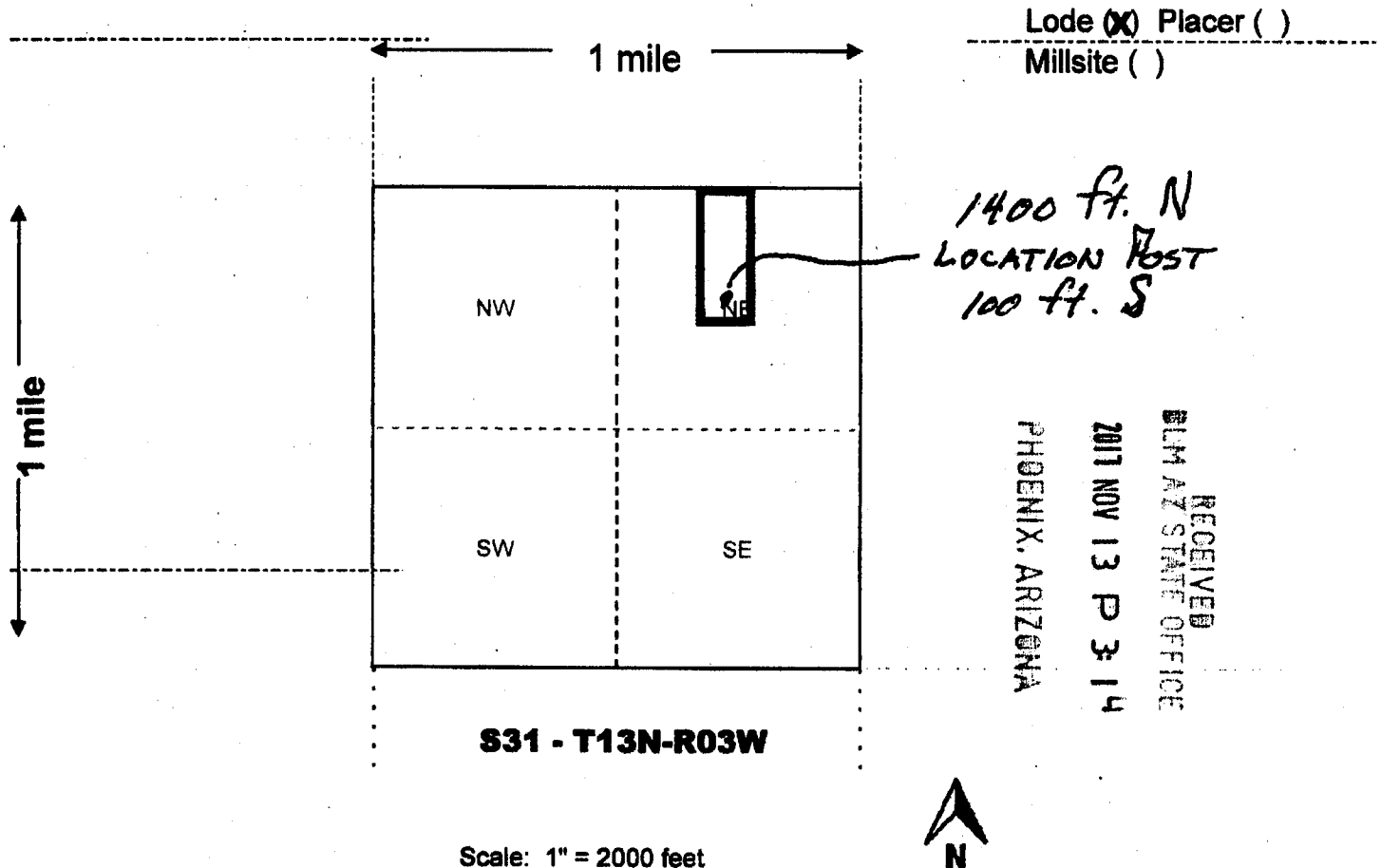

1. The above map depicts the ACE - 6 mining claim, which is located in Section (s) 31, Township 13 N, Range 03 W, Gila and Salt River Base and Meridian, YAVAPAI County, Arizona. Total claim acreage is 20.66

2. The type of corner and location monuments used are as follows: 2 in x 2 in X 4 ft Wood Posts  
Location Monuments are painted all red

3. The bearings and distances in degrees and feet between claim corners and to a public land survey monument are as depicted on the map.

4. If the claim is a placer or millsite claim with exterior limits conforming to legal subdivisions of the public survey, provide a legal description of the claim \_\_\_\_\_

Form MCF100a  
 Revised July 2014

**LOCATION NOTICE FOR LODE MINING CLAIM**

Amendment BLM Serial # \_\_\_\_\_

NOTICE IS HEREBY GIVEN that the BOS - 1  
\_\_\_\_\_ lode mining claim has been located  
by REDLINE MINING CORPORATION whose current mailing  
address is 3206 Oak Hill St  
Sierra Vista AZ 85650

RECEIVED  
BLM AZ STATE OFFICE  
2017 NOV 13 P 3:14  
PHOENIX, ARIZONA  
BLM  
Date  
Stamp

The general course of this claim is \_\_\_\_\_ and it is situated in YAVAPAI  
County, Arizona. This claim is 1500 feet in length and 600 feet in width.

20.66 Total Claim Acreage. This claim runs from the location monument on which this location notice  
is posted on the centerline of the claim approximately 100 feet in a S direction to the S  
end line and 1400 feet in a N direction to the N end line. This claim is marked by six  
monuments, one at each corner and one at the center of each end line of the claim.

The location monument on which this notice is posted is situated within Section 7, Township 13  
N, Range 03 W, Gila Salt River Base and Meridian, Arizona and this claim encompasses portions  
of the following quarter section(s), section(s), Township(s) and Range(s) NW 1/4 - S7 - T13N - R03W

Gila Salt River Base and Meridian, Arizona.

The locality of this claim with reference to some natural object or permanent monument and additional information  
(if any) concerning its locality are as follows: The NW corner is 600 feet East  
from the NW corner of Section 7, T13N, R03W

\_\_\_\_\_ The above information is shown on the attached map.

DATED AND POSTED on the ground this 3<sup>rd</sup> day of SEPTEMBER, 2017.

LOCATOR(s)  AGENT

Print Name(s) BARNEY G. LEE and/or RAY STRAFEHL

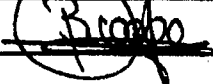
Signature(s) 

Form MCF100  
Revised July 2014

AMC446601

**MINING CLAIM MAP**

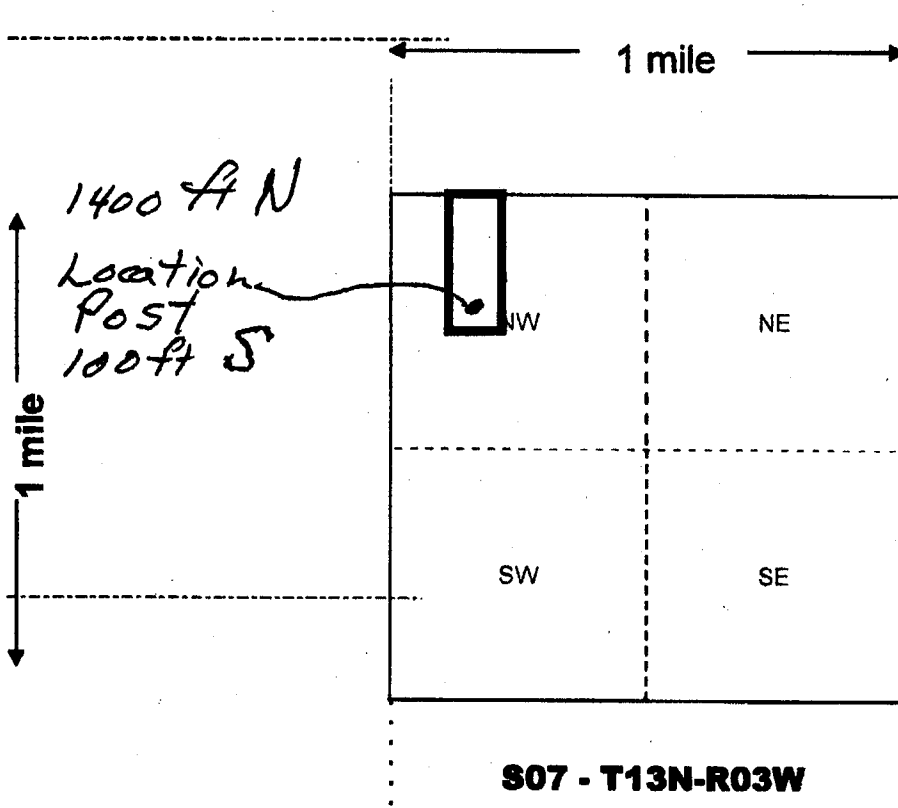

Lode (X) Placer ( )  
Millsite ( )

RECEIVED  
BLM AZ STATE OFFICE  
2017 NOV 13 P 3:14  
PHOENIX, ARIZONA

**S07 - T13N-R03W**

Scale: 1" = 2000 feet



1. The above map depicts the BOS - 1 mining claim, which is located in Section (s) 07, Township 13 N, Range 03 W, Gila and Salt River Base and Meridian, YAVAPAI County, Arizona. Total claim acreage is 20.66

2. The type of corner and location monuments used are as follows: 2 in x 2 in x 4 ft Wood Posts  
Location Monuments are painted all red

3. The bearings and distances in degrees and feet between claim corners and to a public land survey monument are as depicted on the map.

4. If the claim is a placer or millsite claim with exterior limits conforming to legal subdivisions of the public survey, provide a legal description of the claim \_\_\_\_\_

Form MCF100a  
Revised July 2014



**LOCATION NOTICE FOR LODE MINING CLAIM**

Amendment BLM Serial # \_\_\_\_\_

NOTICE IS HEREBY GIVEN that the BOS - 2  
\_\_\_\_\_ lode mining claim has been located  
by REDLINE MINING CORPORATION whose current mailing  
address is 3206 Oak Hill St  
Sierra Vista AZ 85650

RECEIVED  
BLM AZ STATE OFFICE  
2017 NOV 13 P 3:14  
PHOENIX, ARIZONA  
BLM  
Date  
Stamp

The general course of this claim is \_\_\_\_\_ and it is situated in YAVAPAI  
County, Arizona. This claim is 1500 feet in length and 600 feet in width.

20.66 Total Claim Acreage. This claim runs from the location monument on which this location notice  
is posted on the centerline of the claim approximately 100 feet in a S direction to the S  
end line and 1400 feet in a N direction to the N end line. This claim is marked by six  
monuments, one at each corner and one at the center of each end line of the claim.

The location monument on which this notice is posted is situated within Section 7, Township 13  
N, Range 03 W, Gila Salt River Base and Meridian, Arizona and this claim encompasses portions  
of the following quarter section(s), section(s), Township(s) and Range(s) NW 1/4 - S7 - T13N - R03W

Gila Salt River Base and Meridian, Arizona.

The locality of this claim with reference to some natural object or permanent monument and additional information  
(if any) concerning its locality are as follows: The NW corner is 1900 feet East  
from the NW corner of Section 7, T13N, R03W

\_\_\_\_\_ The above information is shown on the attached map.

DATED AND POSTED on the ground this 3<sup>rd</sup> day of SEPTEMBER, 2017.

LOCATOR(s)  AGENT

Print Name(s) BARNEY G. LEE and/or RAY STRAFEHL

Signature(s) 

Form MCF100  
Revised July 2014

AMC446602

**MINING CLAIM MAP**

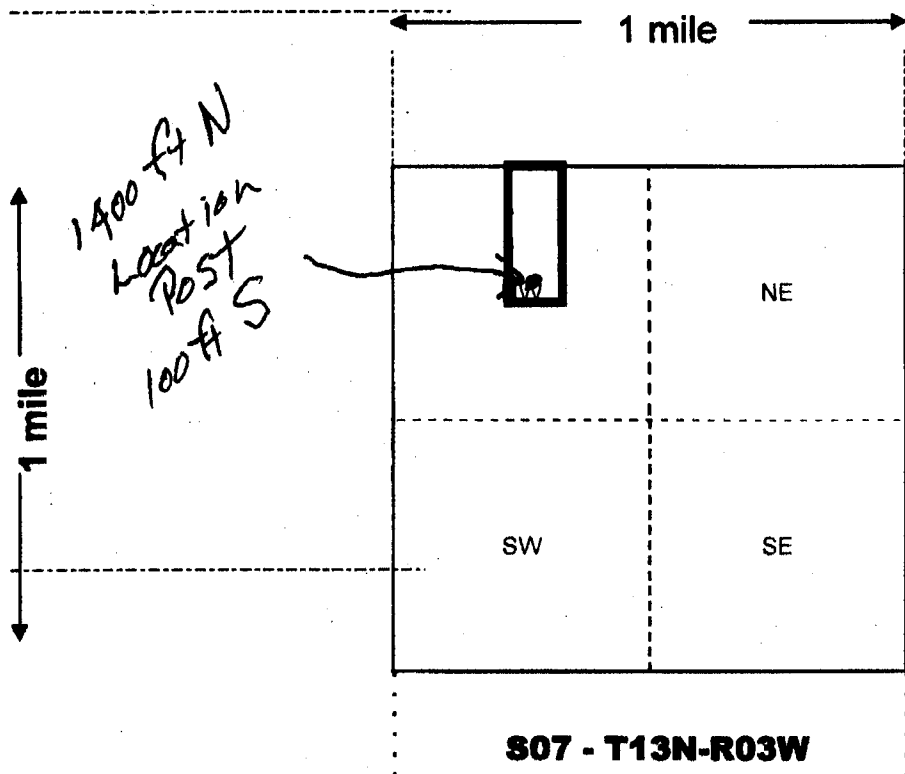

Lode (X) Placer ( )  
Millsite ( )

RECEIVED  
BLM AZ STATE OFFICE  
2017 NOV 13 P 3:14  
PHOENIX, ARIZONA

Scale: 1" = 2000 feet



1. The above map depicts the BOS - 2 mining claim, which is located in Section (s) 07, Township 13 N, Range 03 W, Gila and Salt River Base and Meridian, YAVAPAI County, Arizona. Total claim acreage is 20.66

2. The type of corner and location monuments used are as follows: 2 in x 2 in x 4 ft Wood Posts  
Location Monuments are painted all red

3. The bearings and distances in degrees and feet between claim corners and to a public land survey monument are as depicted on the map.

4. If the claim is a placer or millsite claim with exterior limits conforming to legal subdivisions of the public survey, provide a legal description of the claim \_\_\_\_\_

Form MCF100a  
Revised July 2014

**LOCATION NOTICE FOR LODE MINING CLAIM**

Amendment BLM Serial # \_\_\_\_\_

NOTICE IS HEREBY GIVEN that the BOS - 3  
\_\_\_\_\_ lode mining claim has been located  
by REDLINE MINING CORPORATION whose current mailing  
address is 3206 Oak Hill St  
Sierra Vista AZ 85650

RECEIVED  
LM AZ STATE OFFICE  
2017 NOV 13 P 3:14  
PHOENIX, ARIZONA  
BLM  
Date  
Stamp

The general course of this claim is \_\_\_\_\_ and it is situated in YAVAPAI  
County, Arizona. This claim is 1500 feet in length and 600 feet in width.

20.66 Total Claim Acreage. This claim runs from the location monument on which this location notice  
is posted on the centerline of the claim approximately 100 feet in a S direction to the S  
end line and 1400 feet in a N direction to the N end line. This claim is marked by six  
monuments, one at each corner and one at the center of each end line of the claim.

The location monument on which this notice is posted is situated within Section 7, Township 13  
N, Range 03 W, Gila Salt River Base and Meridian, Arizona and this claim encompasses portions  
of the following quarter section(s), section(s), Township(s) and Range(s) NW 1/4 - S7 - T13N - R03W

Gila Salt River Base and Meridian, Arizona.

The locality of this claim with reference to some natural object or permanent monument and additional information  
(if any) concerning its locality are as follows: The NW corner is 1200 feet East  
from the NW corner of Section 7, T13N, R03W

\_\_\_\_\_ The above information is shown on the attached map.

DATED AND POSTED on the ground this 3<sup>rd</sup> day of SEPTEMBER, 20 17.

LOCATOR(s)  AGENT

Print Name(s) BARNEY G. LEE and/or RAY STRAFEHL

Signature(s) 

Form MCF100  
Revised July 2014

AN0446603



**MINING CLAIM MAP**

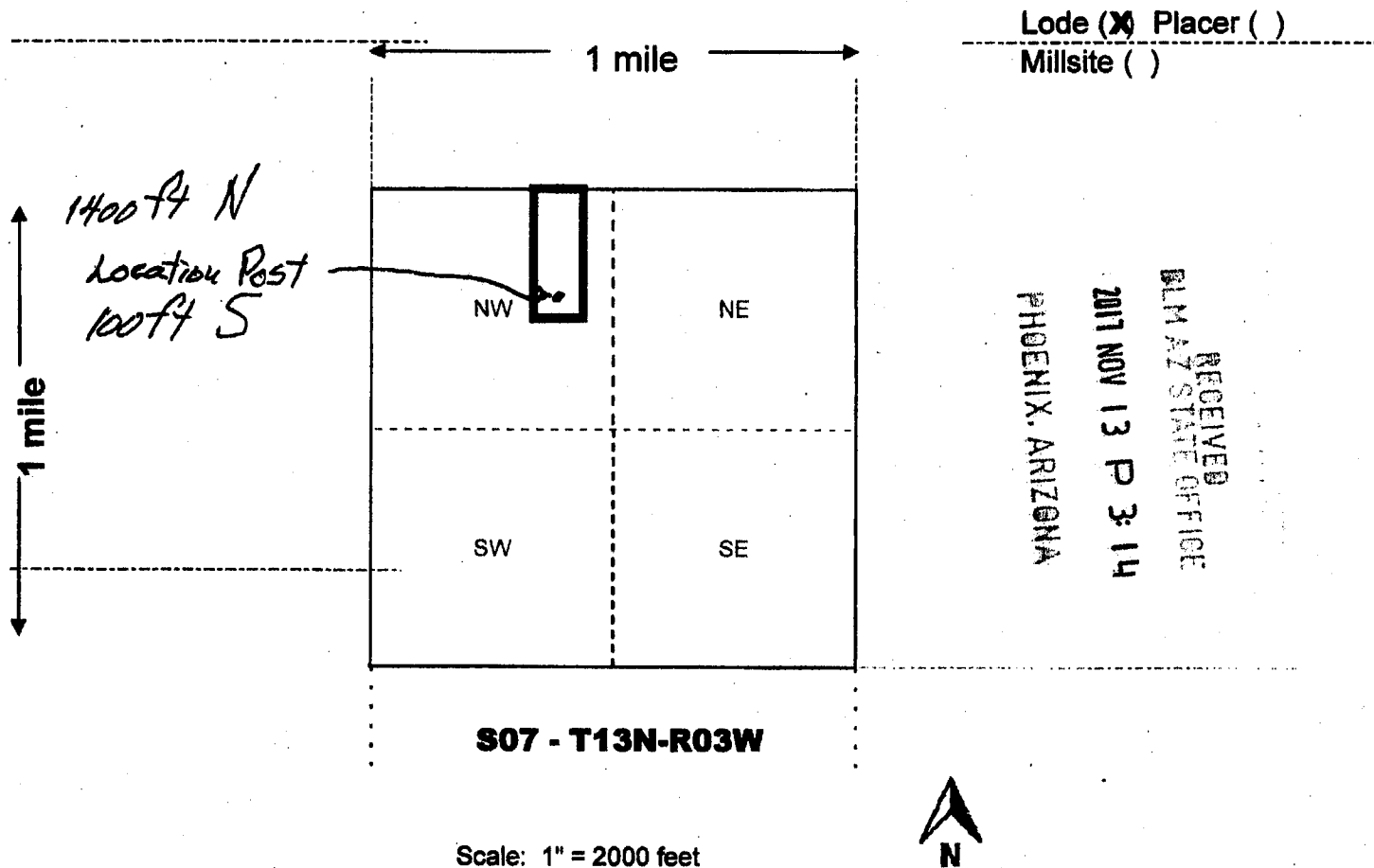

1. The above map depicts the BOS - 3 mining claim, which is located in Section (s) 07, Township 13 N, Range 03 W, Gila and Salt River Base and Meridian, YAVAPAI County, Arizona. Total claim acreage is 20.66

2. The type of corner and location monuments used are as follows: 2 in x 2 in x 4 ft Wood Posts  
Location Monuments are painted all red

3. The bearings and distances in degrees and feet between claim corners and to a public land survey monument are as depicted on the map.

4. If the claim is a placer or millsite claim with exterior limits conforming to legal subdivisions of the public survey, provide a legal description of the claim \_\_\_\_\_

**LOCATION NOTICE FOR LODE MINING CLAIM**

Amendment BLM Serial # \_\_\_\_\_

NOTICE IS HEREBY GIVEN that the BOS - 4  
\_\_\_\_\_ lode mining claim has been located  
by REDLINE MINING CORPORATION whose current mailing  
address is 3206 Oak Hill St  
Sierra Vista AZ 85650

RECEIVED  
BLM AZ STATE OFFICE  
2017 NOV 13 P 3:14  
PHOENIX, ARIZONA  
BLM  
Date  
Stamp

The general course of this claim is \_\_\_\_\_ and it is situated in YAVAPAI  
County, Arizona. This claim is 1500 feet in length and 600 feet in width.

20.66 Total Claim Acreage. This claim runs from the location monument on which this location notice  
is posted on the centerline of the claim approximately 1400 feet in a S direction to the S  
end line and 100 feet in a N direction to the N end line. This claim is marked by six  
monuments, one at each corner and one at the center of each end line of the claim.

The location monument on which this notice is posted is situated within Section 7, Township 13  
N, Range 03 W, Gila Salt River Base and Meridian, Arizona and this claim encompasses portions  
of the following quarter section(s), section(s), Township(s) and Range(s) NW 1/4 - S7 - T13N - R03W ,  
SW 1/4 - S7 - T13N - R03W

Gila Salt River Base and Meridian, Arizona.

The locality of this claim with reference to some natural object or permanent monument and additional information  
(if any) concerning its locality are as follows: The NW corner is 1921 feet SE 141 degrees  
from the NW corner of Section 7, T13N, R03W

\_\_\_\_\_ The above information is shown on the attached map.

DATED AND POSTED on the ground this 3rd day of SEPTEMBER, 2017.

LOCATOR(s)  AGENT

Print Name(s) BARNEY G. LEE and/or RAY STRAFEHL

Signature(s) 

Form MCF100  
Revised July 2014

This form is available from the Arizona Geological Survey and may be reproduced.

AMC446604

**MINING CLAIM MAP**

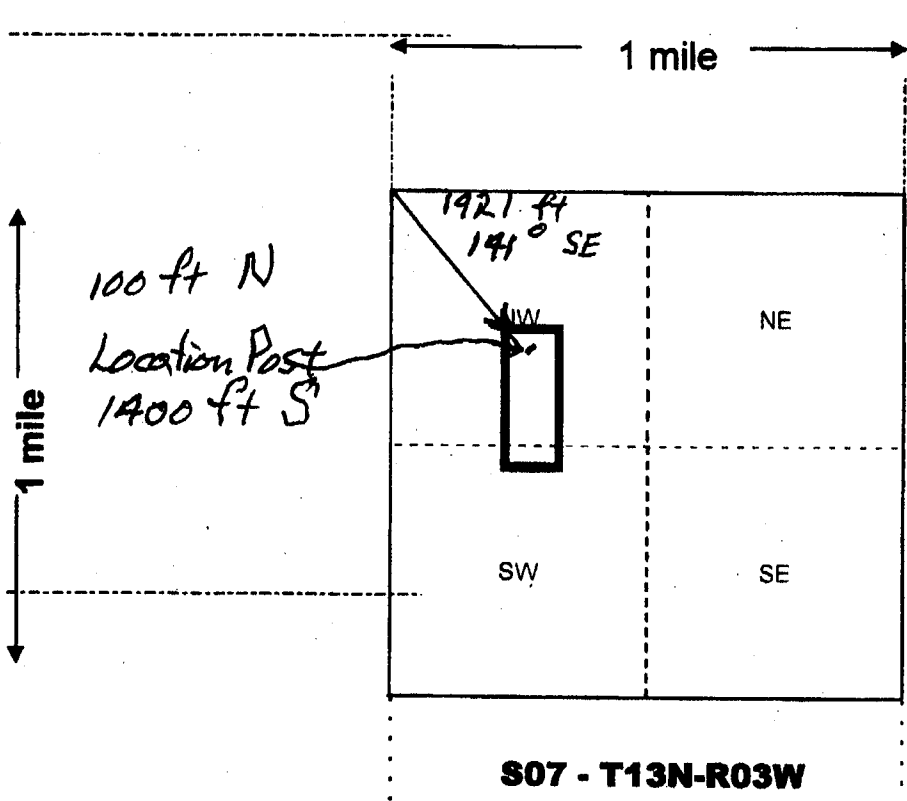

Lode (X) Placer ( )  
Millsite ( )

RECEIVED  
BLM AZ STATE OFFICE  
2017 NOV 13 P 3:14  
PHOENIX, ARIZONA

**S07 - T13N-R03W**



Scale: 1" = 2000 feet

1. The above map depicts the BOS - 4 mining claim, which is located in Section (s) 07, Township 13 N, Range 03 W, Gila and Salt River Base and Meridian, YAVAPAI County, Arizona. Total claim acreage is 20.66

2. The type of corner and location monuments used are as follows: 2 in x 2 in x 4 ft Wood Posts  
Location Monuments are painted all red

3. The bearings and distances in degrees and feet between claim corners and to a public land survey monument are as depicted on the map.

4. If the claim is a placer or millsite claim with exterior limits conforming to legal subdivisions of the public survey, provide a legal description of the claim \_\_\_\_\_

Form MCF100a  
Revised July 2014



**LOCATION NOTICE FOR LODE MINING CLAIM**

Amendment BLM Serial # \_\_\_\_\_

NOTICE IS HEREBY GIVEN that the BOS - 5  
\_\_\_\_\_ lode mining claim has been located  
by REDLINE MINING CORPORATION whose current mailing  
address is 3206 Oak Hill St  
Sierra Vista AZ 85650

RECEIVED  
BLM AZ STATE OFFICE  
2017 NOV 13 P 3:14  
PHOENIX, ARIZONA  
BLM  
Date  
Stamp

The general course of this claim is \_\_\_\_\_ and it is situated in YAVAPAI  
County, Arizona. This claim is 1500 feet in length and 600 feet in width.

20.66 Total Claim Acreage. This claim runs from the location monument on which this location notice  
is posted on the centerline of the claim approximately 1400 feet in a S direction to the S  
end line and 100 feet in a N direction to the N end line. This claim is marked by six  
monuments, one at each corner and one at the center of each end line of the claim.

The location monument on which this notice is posted is situated within Section 7, Township 13  
N, Range 03 W, Gila Salt River Base and Meridian, Arizona and this claim encompasses portions  
of the following quarter section(s), section(s), Township(s) and Range(s) NW 1/4 - S7 - T13N - R03W,  
SW 1/4 - S7 - T13N - R03W

Gila Salt River Base and Meridian, Arizona.

The locality of this claim with reference to some natural object or permanent monument and additional information  
(if any) concerning its locality are as follows: The NW corner is 2323 feet SE 130 degrees  
from the NW corner of Section 7, T13N, R03W

\_\_\_\_\_ The above information is shown on the attached map.

DATED AND POSTED on the ground this 3<sup>rd</sup> day of SEPTEMBER, 2017.

LOCATOR(s)  AGENT

Print Name(s) BARNEY G. LEE and/or RAY STRAFEHL

Signature(s) 

AHC446605

**MINING CLAIM MAP**

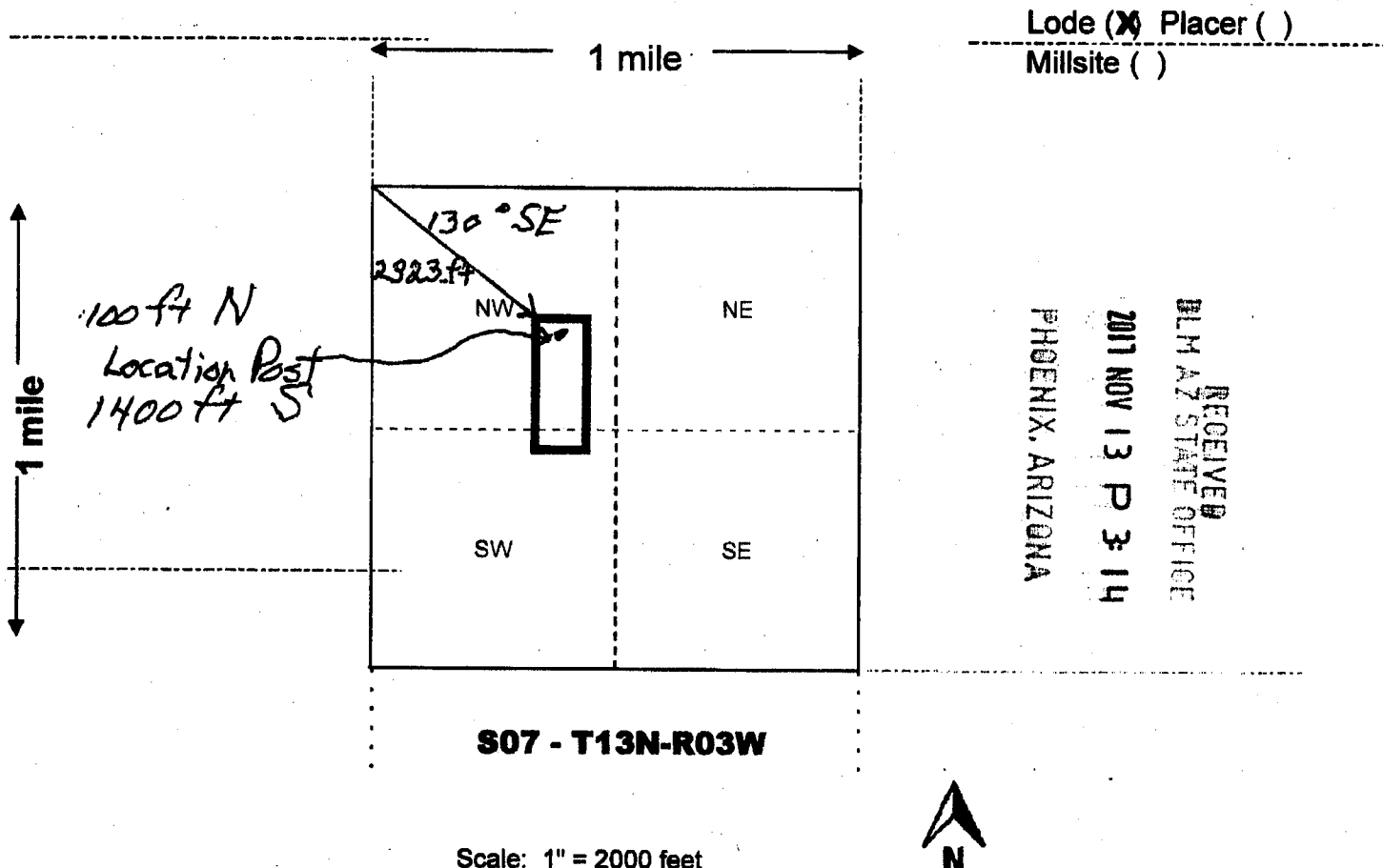

Scale: 1" = 2000 feet

- The above map depicts the BOS - 5 mining claim, which is located in Section (s) 07, Township 13 N, Range 03 W, Gila and Salt River Base and Meridian, YAVAPAI County, Arizona. Total claim acreage is 20.66
- The type of corner and location monuments used are as follows: 2 in x 2 in x 4 ft Wood Posts  
Location Monuments are painted all red
- The bearings and distances in degrees and feet between claim corners and to a public land survey monument are as depicted on the map.
- If the claim is a placer or millsite claim with exterior limits conforming to legal subdivisions of the public survey, provide a legal description of the claim \_\_\_\_\_

Form MCF100a  
Revised July 2014

**LOCATION NOTICE FOR LODE MINING CLAIM**

Amendment BLM Serial # \_\_\_\_\_

NOTICE IS HEREBY GIVEN that the BOS - 6  
\_\_\_\_\_ lode mining claim has been located  
by REDLINE MINING CORPORATION whose current mailing  
address is 3206 Oak Hill St  
Sierra Vista AZ 85650

RECEIVED  
BLM AZ STATE OFFICE  
2017 NOV 13 P 3:14  
PHOENIX, ARIZONA  
BLM  
Date  
Stamp

The general course of this claim is \_\_\_\_\_ and it is situated in YAVAPAI  
County, Arizona. This claim is 1500 feet in length and 600 feet in width.

20.66 Total Claim Acreage. This claim runs from the location monument on which this location notice  
is posted on the centerline of the claim approximately 1400 feet in a S direction to the S  
end line and 100 feet in a N direction to the N end line. This claim is marked by six  
monuments, one at each corner and one at the center of each end line of the claim.

The location monument on which this notice is posted is situated within Section 7, Township 13  
N, Range 03 W, Gila Salt River Base and Meridian, Arizona and this claim encompasses portions  
of the following quarter section(s), section(s), Township(s) and Range(s) NW 1/4 - S7 - T13N - R03W,  
SW 1/4 - S7 - T13N - R03W, NE 1/4 - S7 - T13N - R03W, SE 1/4 - S7 - T13N - R03W  
Gila Salt River Base and Meridian, Arizona.

The locality of this claim with reference to some natural object or permanent monument and additional information  
(if any) concerning its locality are as follows: The NW corner is 2904 feet SE 122 degrees  
from the NW corner of Section 7, T13N, R03W

\_\_\_\_\_ The above information is shown on the attached map.

DATED AND POSTED on the ground this 3<sup>rd</sup> day of SEPTEMBER, 2017.

LOCATOR(s)  AGENT

Print Name(s) BARNEY G. LEE and/or RAY STRAFEHL

Signature(s) 

Form MCF100  
Revised July 2014

AHC446606



**MINING CLAIM MAP**

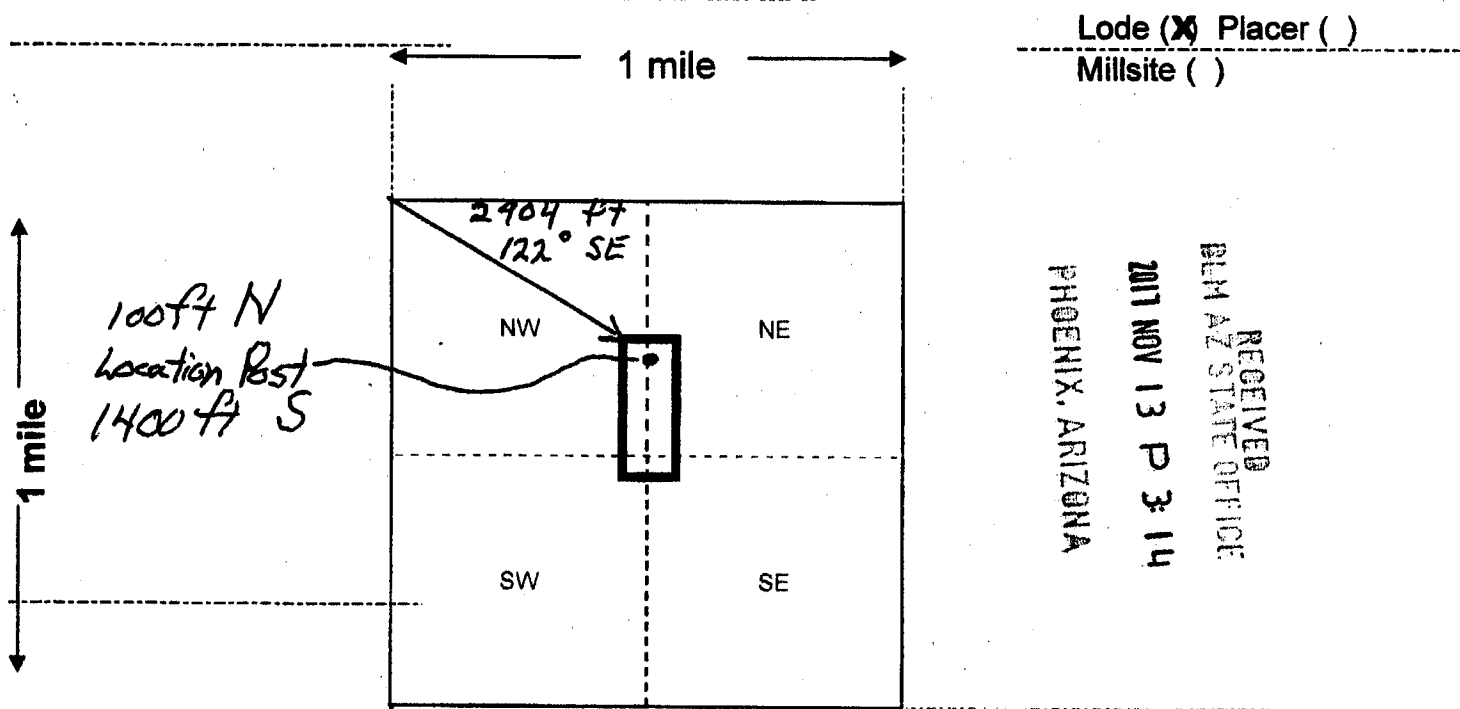

**S07 - T13N-R03W**

Scale: 1" = 2000 feet



1. The above map depicts the BOS - 6 mining claim, which is located in Section (s) 07, Township 13 N, Range 03 W, Gila and Salt River Base and Meridian, YAVAPAI County, Arizona. Total claim acreage is 20.66
2. The type of corner and location monuments used are as follows: 2 in x 2 in x 4 ft Wood Posts  
Location Monuments are painted all red
3. The bearings and distances in degrees and feet between claim corners and to a public land survey monument are as depicted on the map.
4. If the claim is a placer or millsite claim with exterior limits conforming to legal subdivisions of the public survey, provide a legal description of the claim \_\_\_\_\_

Form MCF100a  
Revised July 2014

**LOCATION NOTICE FOR LODE MINING CLAIM**

Amendment BLM Serial # \_\_\_\_\_

NOTICE IS HEREBY GIVEN that the MAC - 1

\_\_\_\_\_ lode mining claim has been located

by REDLINE MINING CORPORATION whose current mailing

address is 3206 Oak Hill St

Sierra Vista AZ 85650

RECEIVED  
BLM AZ STAFF OFFICE  
2017 NOV 13 P 3:14  
PHOENIX, ARIZONA  
BLM  
Date  
Stamp

The general course of this claim is West/East and it is situated in YAVAPAI

County, Arizona. This claim is 1500 feet in length and 600 feet in width.

20.66 Total Claim Acreage. This claim runs from the location monument on which this location notice

is posted on the centerline of the claim approximately 1400 feet in a W direction to the W

end line and 100 feet in a E direction to the E end line. This claim is marked by six monuments, one at each corner and one at the center of each end line of the claim.

The location monument on which this notice is posted is situated within Section 19, Township 13

N, Range 03 W, Gila Salt River Base and Meridian, Arizona and this claim encompasses portions

of the following quarter section(s), section(s), Township(s) and Range(s) SW 1/4 - S19 - T13N - R03W

Gila Salt River Base and Meridian, Arizona.

The locality of this claim with reference to some natural object or permanent monument and additional information (if any) concerning its locality are as follows: The NW corner is 600 feet N

of the SW corner of Section 19, T13N, R03W

The above information is shown on the attached map.

DATED AND POSTED on the ground this 2<sup>nd</sup> day of SEPTEMBER, 2017.

LOCATOR(s)  AGENT

Print Name(s) BARNEY G. LEE and/or RAY STRAFEHL

Signature(s) 

Form MCF100  
Revised July 2014

This form is available from the Arizona Geological Survey and may be reproduced.

AMC446607

**MINING CLAIM MAP**

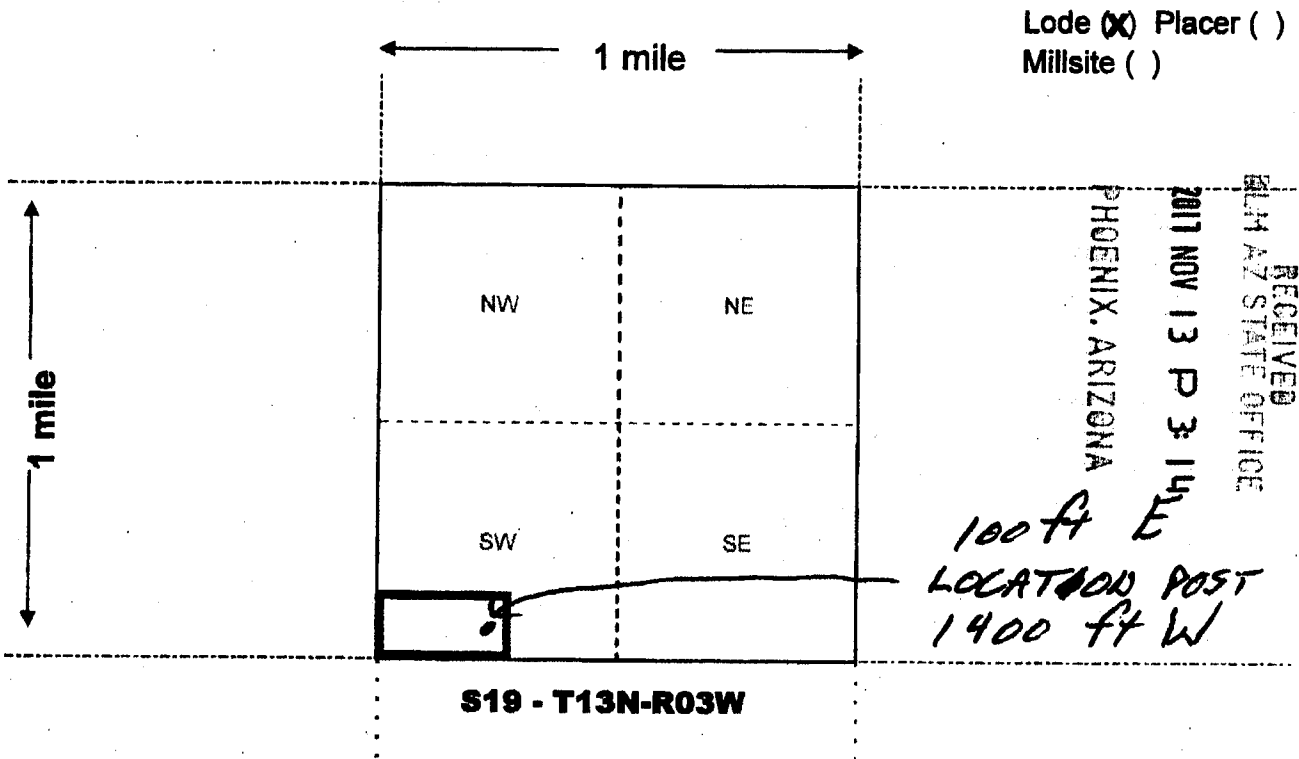

Scale: 1" = 2000 feet



1. The above map depicts the MAC - 1 mining claim, which is located in Section (s) 19, Township 13 N, Range 03 W, Gila and Salt River Base and Meridian, YAVAPAI County, Arizona. Total claim acreage is 20.66

2. The type of corner and location monuments used are as follows: 2 in x 2 in x 4 ft Wood Posts  
Location Post is painted all red

3. The bearings and distances in degrees and feet between claim corners and to a public land survey monument are as depicted on the map.

4. If the claim is a placer or millsite claim with exterior limits conforming to legal subdivisions of the public survey, provide a legal description of the claim \_\_\_\_\_

Form MCF100a  
 Revised July 2014

**LOCATION NOTICE FOR LODE MINING CLAIM**

Amendment BLM Serial # \_\_\_\_\_

NOTICE IS HEREBY GIVEN that the MAC - 2  
\_\_\_\_\_ lode mining claim has been located  
by REDLINE MINING CORPORATION whose current mailing  
address is 3206 Oak Hill St  
Sierra Vista AZ 85650

RECEIVED  
BLM AZ STATE OFFICE  
2017 NOV 13 P 3:14  
PHOENIX, ARIZONA  
BLM  
Date  
Stamp

The general course of this claim is West/East and it is situated in YAVAPAI  
County, Arizona. This claim is 1500 feet in length and 600 feet in width.

20.66 Total Claim Acreage. This claim runs from the location monument on which this location notice  
is posted on the centerline of the claim approximately 1400 feet in a W direction to the W  
end line and 100 feet in a E direction to the E end line. This claim is marked by six  
monuments, one at each corner and one at the center of each end line of the claim.

The location monument on which this notice is posted is situated within Section 30, Township 13  
N, Range 03 W, Gila Salt River Base and Meridian, Arizona and this claim encompasses portions  
of the following quarter section(s), section(s), Township(s) and Range(s) NW 1/4 - S30 - T13N - R03W

Gila Salt River Base and Meridian, Arizona.

The locality of this claim with reference to some natural object or permanent monument and additional information  
(if any) concerning its locality are as follows: The SW corner is 600 feet North South  
of the NW corner of Section 30, T13N, R03W

\_\_\_\_\_ The above information is shown on the attached map.

DATED AND POSTED on the ground this 2nd day of SEPTEMBER, 2017.

LOCATOR(s)  AGENT

Print Name(s) BARNEY G. LEE and/or RAY STRAFEHL

Signature(s) 

Form MCF100  
Revised July 2014

This form is available from the Arizona Geological Survey and may be reproduced.

AMC446608



**MINING CLAIM MAP**

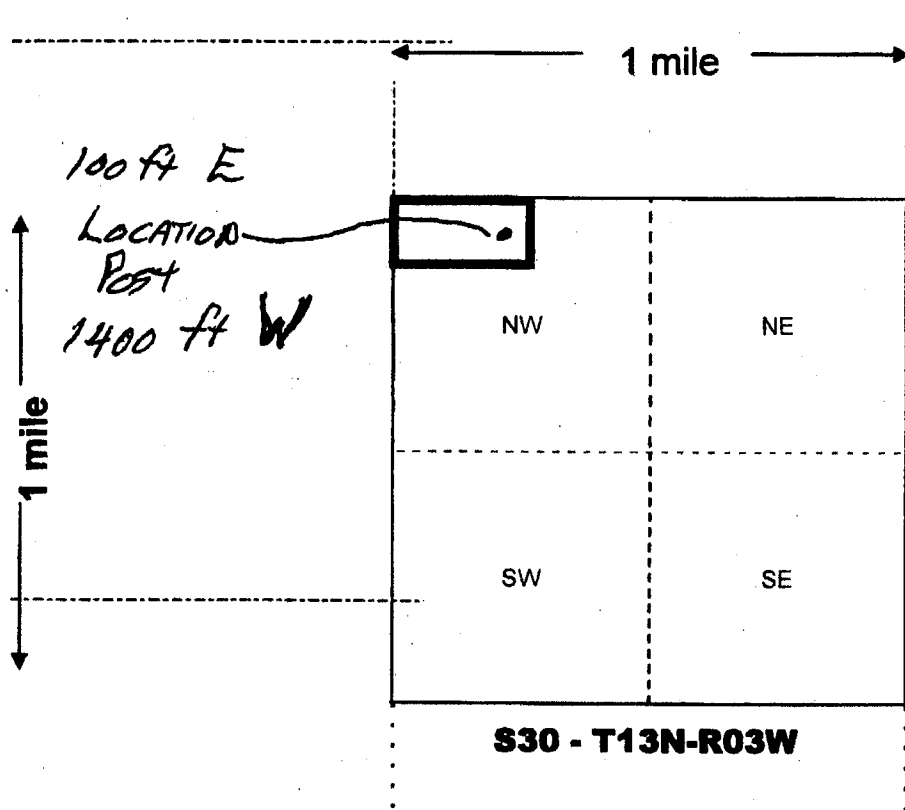

Lode (X) Placer ( )  
Millsite ( )

RECEIVED  
BLM AZ STATE OFFICE  
2017 NOV 13 P 3:14  
PHOENIX, ARIZONA

Scale: 1" = 2000 feet



1. The above map depicts the MAC - 2 mining claim, which is located in Section (s) 30, Township 13 N, Range 03 W, Gila and Salt River Base and Meridian, YAVAPAI County, Arizona. Total claim acreage is 20.66

2. The type of corner and location monuments used are as follows: 2 in x 2 in x 4 ft Wood Posts  
Location Monument is painted all red

3. The bearings and distances in degrees and feet between claim corners and to a public land survey monument are as depicted on the map.

4. If the claim is a placer or millsite claim with exterior limits conforming to legal subdivisions of the public survey, provide a legal description of the claim \_\_\_\_\_

Form MCF100a  
Revised July 2014

**LOCATION NOTICE FOR LODE MINING CLAIM**

Amendment BLM Serial # \_\_\_\_\_

NOTICE IS HEREBY GIVEN that the MAC - 3  
\_\_\_\_\_ lode mining claim has been located  
by REDLINE MINING CORPORATION whose current mailing  
address is 3206 Oak Hill St  
Sierra Vista AZ 85650

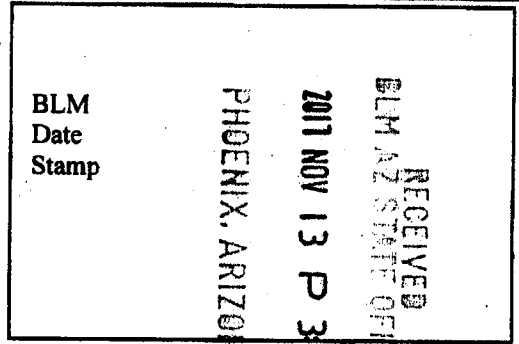

The general course of this claim is West/East and it is situated in YAVAPAI  
County, Arizona. This claim is 1500 feet in length and 600 feet in width.

20.66 Total Claim Acreage. This claim runs from the location monument on which this location notice  
is posted on the centerline of the claim approximately 1400 feet in a W direction to the W  
end line and 100 feet in a E direction to the E end line. This claim is marked by six  
monuments, one at each corner and one at the center of each end line of the claim.

The location monument on which this notice is posted is situated within Section 30, Township 13  
N, Range 03 W, Gila Salt River Base and Meridian, Arizona and this claim encompasses portions  
of the following quarter section(s), section(s), Township(s) and Range(s) NW 1/4 - S30 - T13N - R03W.

Gila Salt River Base and Meridian, Arizona.  
The locality of this claim with reference to some natural object or permanent monument and additional information  
(if any) concerning its locality are as follows: The NW corner is 600 feet North SOUTH  
of the NW corner of Section 30, T13N, R03W

\_\_\_\_\_ The above information is shown on the attached map.  
DATED AND POSTED on the ground this 2nd day of SEPTEMBER, 2017.

LOCATOR(s)  AGENT  
Print Name(s) BARNEY G. LEE and/or RAY STRAFEHL  
Signature(s) [Signature]

AMC446609

**MINING CLAIM MAP**

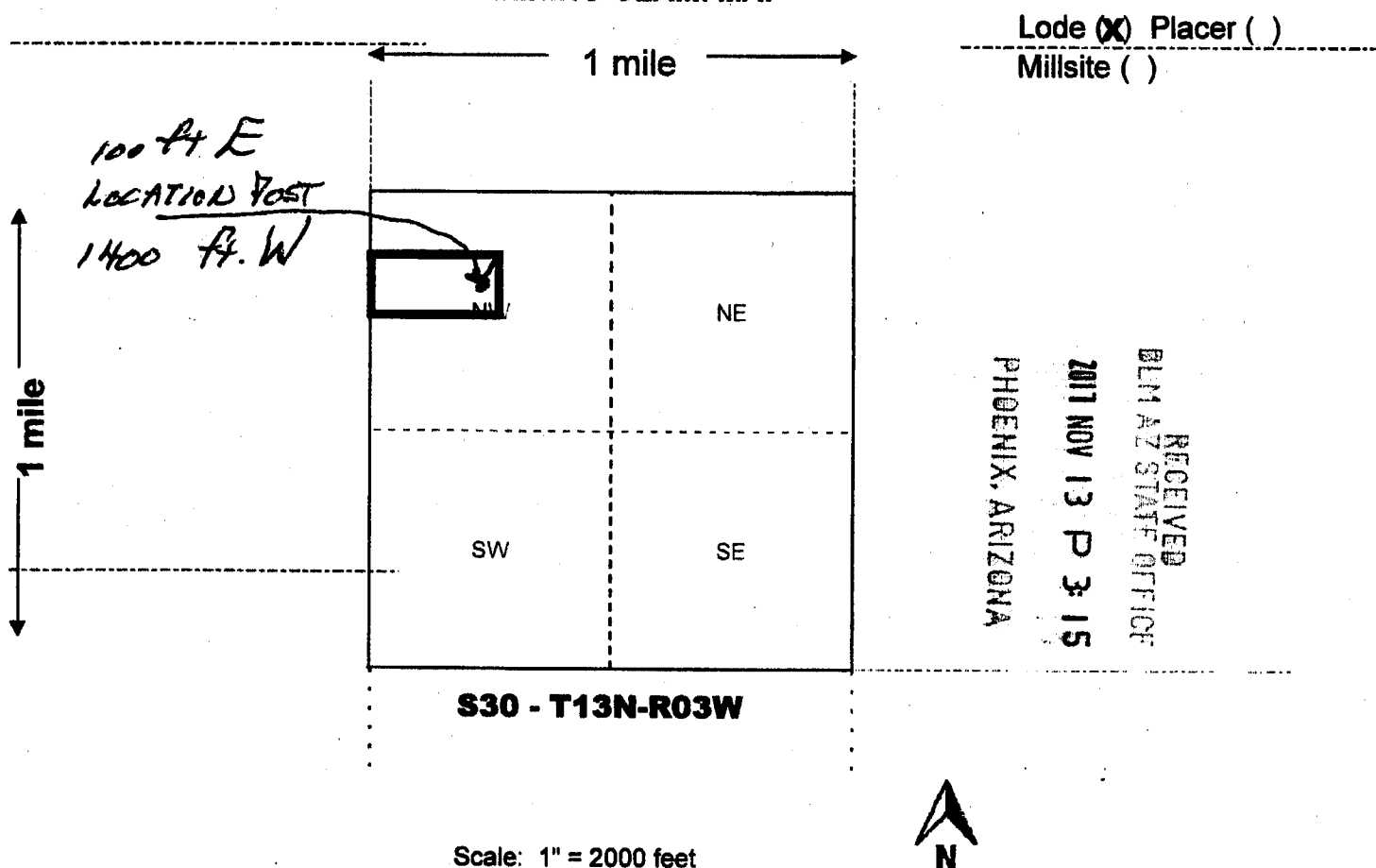

**S30 - T13N-R03W**

Scale: 1" = 2000 feet



1. The above map depicts the MAC - 3 mining claim, which is located in Section (s) 30, Township 13 N, Range 03 W, Gila and Salt River Base and Meridian, YAVAPAI County, Arizona. Total claim acreage is 20.66
2. The type of corner and location monuments used are as follows: 2 in x 2 in x 4 ft Wood Posts  
Location Monument is painted all red
3. The bearings and distances in degrees and feet between claim corners and to a public land survey monument are as depicted on the map.
4. If the claim is a placer or millsite claim with exterior limits conforming to legal subdivisions of the public survey, provide a legal description of the claim \_\_\_\_\_

Form MCF100a  
Revised July 2014

**LOCATION NOTICE FOR LODE MINING CLAIM**

Amendment BLM Serial # \_\_\_\_\_

NOTICE IS HEREBY GIVEN that the MAC - 4  
\_\_\_\_\_ lode mining claim has been located  
by REDLINE MINING CORPORATION whose current mailing  
address is 3206 Oak Hill St  
Sierra Vista AZ 85650

BLM  
Date  
Stamp  
  
RECEIVED  
BLM AZ STATE OFFICE  
2017 NOV 13 P 3:15  
PHOENIX, ARIZONA

The general course of this claim is West/East and it is situated in YAVAPAI  
County, Arizona. This claim is 1500 feet in length and 600 feet in width.

20.66 Total Claim Acreage. This claim runs from the location monument on which this location notice  
is posted on the centerline of the claim approximately 100 feet in a E direction to the E  
end line and 1400 feet in a W direction to the W end line. This claim is marked by six  
monuments, one at each corner and one at the center of each end line of the claim.

The location monument on which this notice is posted is situated within Section 12, Township 13  
N, Range 04 W, Gila Salt River Base and Meridian, Arizona and this claim encompasses portions  
of the following quarter section(s), section(s), Township(s) and Range(s) NE 1/4 - S12 - T13N - R04W

AMC446610

Gila Salt River Base and Meridian, Arizona.

The locality of this claim with reference to some natural object or permanent monument and additional information  
(if any) concerning its locality are as follows: The NE corner is 600 feet North  
of the SW corner of Section 19, T13N, R03W and NW corner of Section 30, T13N, R03W

\_\_\_\_\_ The above information is shown on the attached map.

DATED AND POSTED on the ground this 2<sup>nd</sup> day of SEPTEMBER, 20 17.

LOCATOR(s)  AGENT

Print Name(s) BARNEY G. LEE and/or RAY STRAFEHL

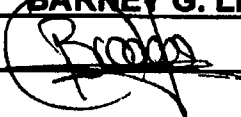
Signature(s) 

Form MCF100  
Revised July 2014



**MINING CLAIM MAP**

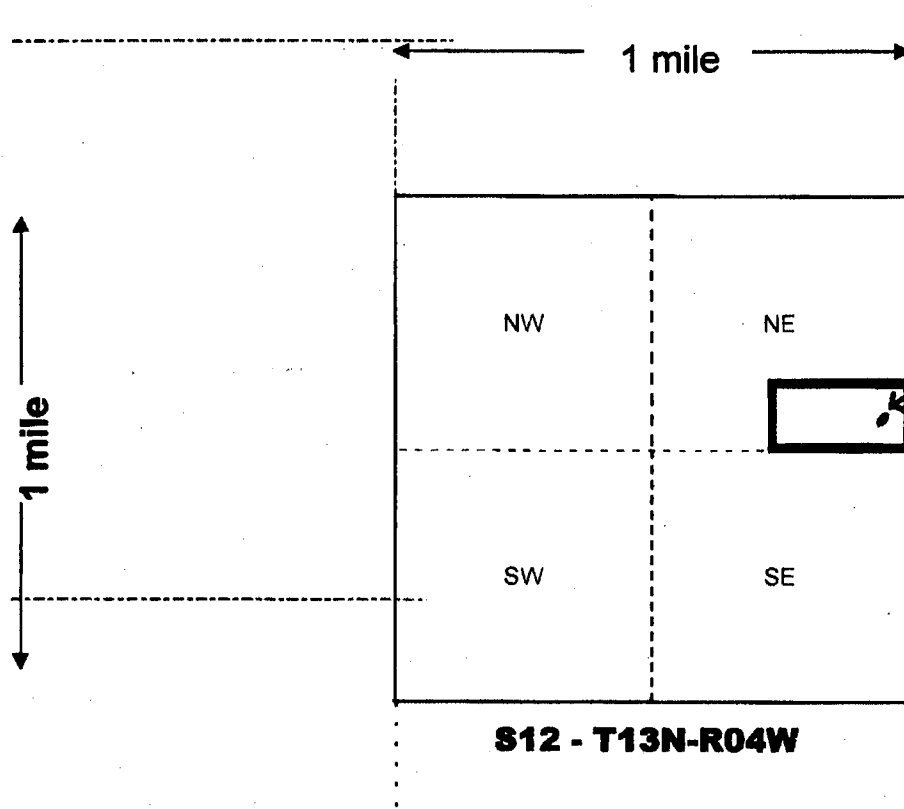

Lode (X) Placer ( )  
Millsite ( )

100 ft E  
Location Post  
1400 ft W

**S12 - T13N-R04W**

Scale: 1" = 2000 feet



PHOENIX, ARIZONA

2017 NOV 13 P 3:10

RECEIVED  
BLM AZ STATE OFFICE

1. The above map depicts the MAC - 4 mining claim, which is located in 6 section(s) 12, Township 13 N, Range 04 W, Gila and Salt River Base and Meridian, YAVAPAI County, Arizona. Total claim acreage is 20.66

2. The type of corner and location monuments used are as follows: 2 in x 2 in x 4 ft Wood Posts  
Location Monument is painted all red

3. The bearings and distances in degrees and feet between claim corners and to a public land survey monument are as depicted on the map.

4. If the claim is a placer or millsite claim with exterior limits conforming to legal subdivisions of the public survey, provide a legal description of the claim \_\_\_\_\_

Form MCF100a  
Revised July 2014

\* No Change in Location of Claim  
\*\*Amend Location Monument location description  
to match Map on page 2

LOCATION NOTICE FOR LODE MINING CLAIM

Amendment BLM Serial # AMC446611

NOTICE IS HEREBY GIVEN that the MAC - 5  
lode mining claim has been located  
by REDLINE MINING CORPORATION whose current mailing  
address is 3206 Oak Hill St  
Sierra Vista AZ 85650

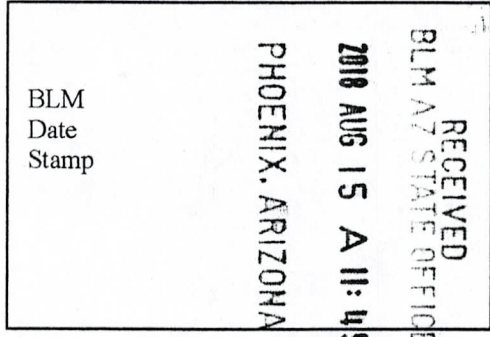

The general course of this claim is West/East and it is situated in YAVAPAI  
County, Arizona. This claim is 1500 feet in length and 600 feet in width.

20.66 Total Claim Acreage. This claim runs from the location monument on which this location notice  
is posted on the centerline of the claim approximately 100 feet in a E direction to the E  
end line and 1400 feet in a W direction to the W end line. This claim is marked by six  
monuments, one at each corner and one at the center of each end line of the claim.

The location monument on which this notice is posted is situated within Section 12, Township 13  
N, Range 04 W, Gila Salt River Base and Meridian, Arizona and this claim encompasses portions  
of the following quarter section(s), section(s), Township(s) and Range(s) SE 1/4 - S12 - T13N - R04W

Gila Salt River Base and Meridian, Arizona.

The locality of this claim with reference to some natural object or permanent monument and additional information  
(if any) concerning its locality are as follows: The SE corner is 600 feet South  
of the SW corner of Section 19, T13N, R03W and NW corner of Section 30, T13N, R03W

The above information is shown on the attached map.

DATED AND POSTED on the ground this 2<sup>nd</sup> day of SEPTEMBER, 20 17.

LOCATOR(s)  AGENT

Print Name(s) BARNEY G. LEE and/or RAY STRAEHL

Signature(s) [Signature] [Signature]

Form MCF100  
Revised July 2014

This form is available from the Arizona Geological Survey and may be reproduced.

# 42307109

AMC 446611

**MINING CLAIM MAP**

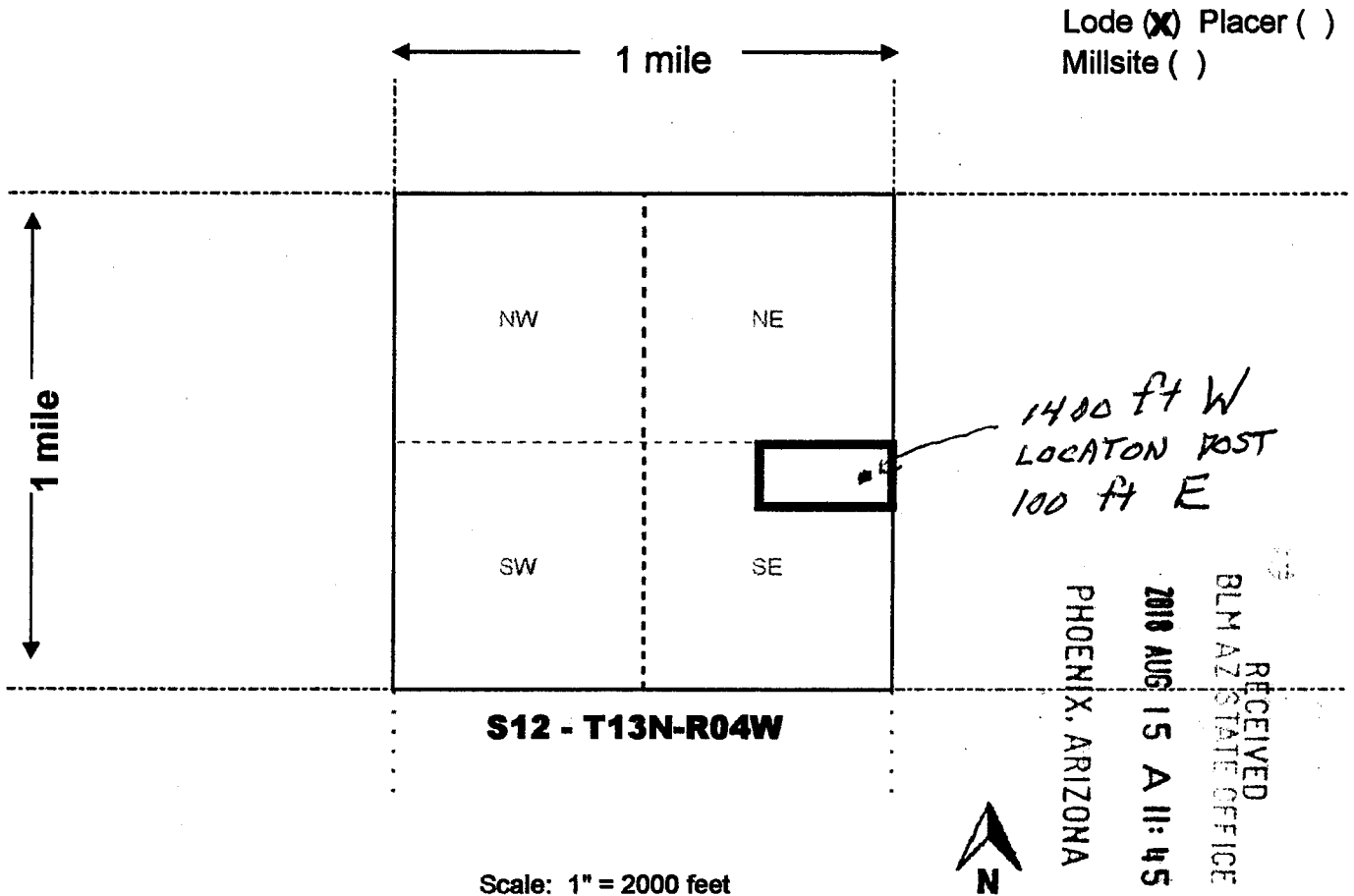

Scale: 1" = 2000 feet

1. The above map depicts the MAC - 5 mining claim, which is located in Section (s) 12, Township 13 N, Range 04 W, Gila and Salt River Base and Meridian, YAVAPAI County, Arizona. Total claim acreage is 20.66

2. The type of corner and location monuments used are as follows: 2 in x 2 in x 4 ft Wood Posts  
Location Monument is painted all red

3. The bearings and distances in degrees and feet between claim corners and to a public land survey monument are as depicted on the map.

4. If the claim is a placer or millsite claim with exterior limits conforming to legal subdivisions of the public survey, provide a legal description of the claim \_\_\_\_\_

Form MCF100a  
 Revised July 2014



FOR REFERENCE PURPOSES ONLY  
to note offset of Section boundaries

**Yavapai County Interactive Map**

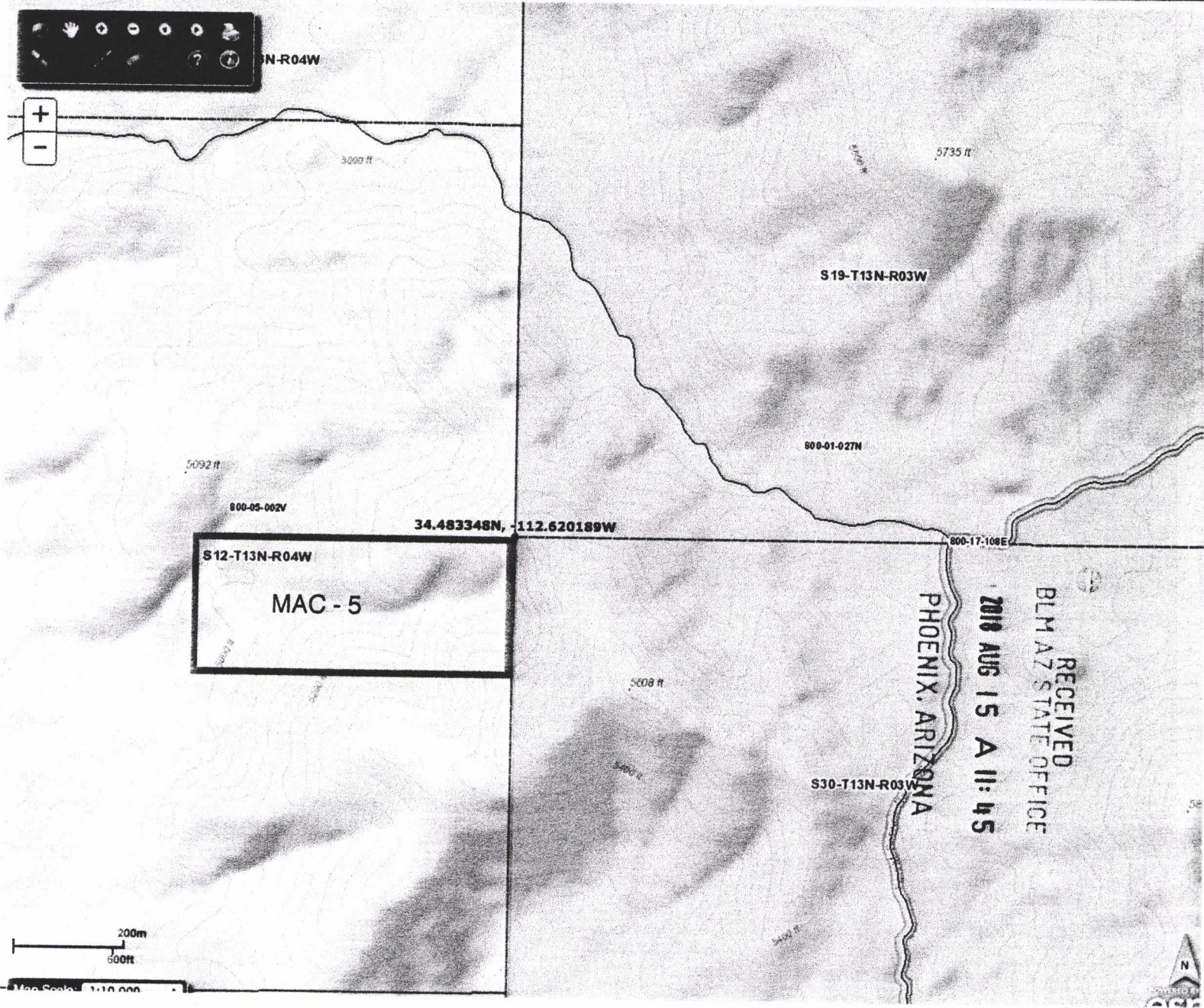

RECEIVED  
BLM AZ STATE OFFICE  
2010 AUG 15 A 11:45  
PHOENIX, ARIZONA





REDLINE MINING CORP  
3206 Oakhill Street  
Sierra Vista, AZ. 85650

T: (250) 860-9650  
F: (250) 860-9610

August 14, 2018

FILING OF AMENDMENT

Re: 3800 (9200) BS  
AMC446595

CLAIM # AMC446611 NAME: MAC-5

To Whom It May Concern:

Attached is a copy of our Amended Claim form with corrections to the description of the location Monument, changing the Section from S19 to S12, so that it will match the correct description on the page 2 map.

We have also included a map for your reference to note the offset of the Section boundaries, which previously caused confusion over the location description for our MAC-6 claim.

Thank you for catching and notifying us of the above error.

Kind regards,

Ray Strafeh  
President-Redline Mining Corporation [NV]  
T: (250) 860-9650

RECEIVED  
BLM AZ STATE OFFICE  
2018 AUG 15 A 11:45  
PHOENIX, ARIZONA



**LOCATION NOTICE FOR LODE MINING CLAIM**

Amendment BLM Serial # \_\_\_\_\_

NOTICE IS HEREBY GIVEN that the MAC - 5  
\_\_\_\_\_ lode mining claim has been located  
by REDLINE MINING CORPORATION whose current mailing  
address is 3206 Oak Hill St  
Sierra Vista AZ 85650

BLM  
Date  
Stamp  
RECEIVED  
BLM AZ STATE OFFICE  
2011 NOV 13 P 3:15  
PHOENIX, ARIZONA

The general course of this claim is West/East and it is situated in YAVAPAI  
County, Arizona. This claim is 1500 feet in length and 600 feet in width.

20.66 Total Claim Acreage. This claim runs from the location monument on which this location notice  
is posted on the centerline of the claim approximately 100 feet in a E direction to the E  
end line and 1400 feet in a W direction to the W end line. This claim is marked by six  
monuments, one at each corner and one at the center of each end line of the claim.

The location monument on which this notice is posted is situated within Section 19, Township 13  
N, Range 03 W, Gila Salt River Base and Meridian, Arizona and this claim encompasses portions  
of the following quarter section(s), section(s), Township(s) and Range(s) SE 1/4 - S12 - T13N - R04W

Gila Salt River Base and Meridian, Arizona.  
The locality of this claim with reference to some natural object or permanent monument and additional information  
(if any) concerning its locality are as follows: The SE corner is 600 feet South  
of the SW corner of Section 19, T13N, R03W and NW corner of Section 30, T13N, R03W

\_\_\_\_\_ The above information is shown on the attached map.  
DATED AND POSTED on the ground this 2<sup>nd</sup> day of SEPTEMBER, 2017.

LOCATOR(s)  AGENT  
Print Name(s) BARNEY G. LEE and/or RAY STRAFEHL  
Signature(s) [Signature]

Form MCF100  
Revised July 2014

AMC446611

**MINING CLAIM MAP**

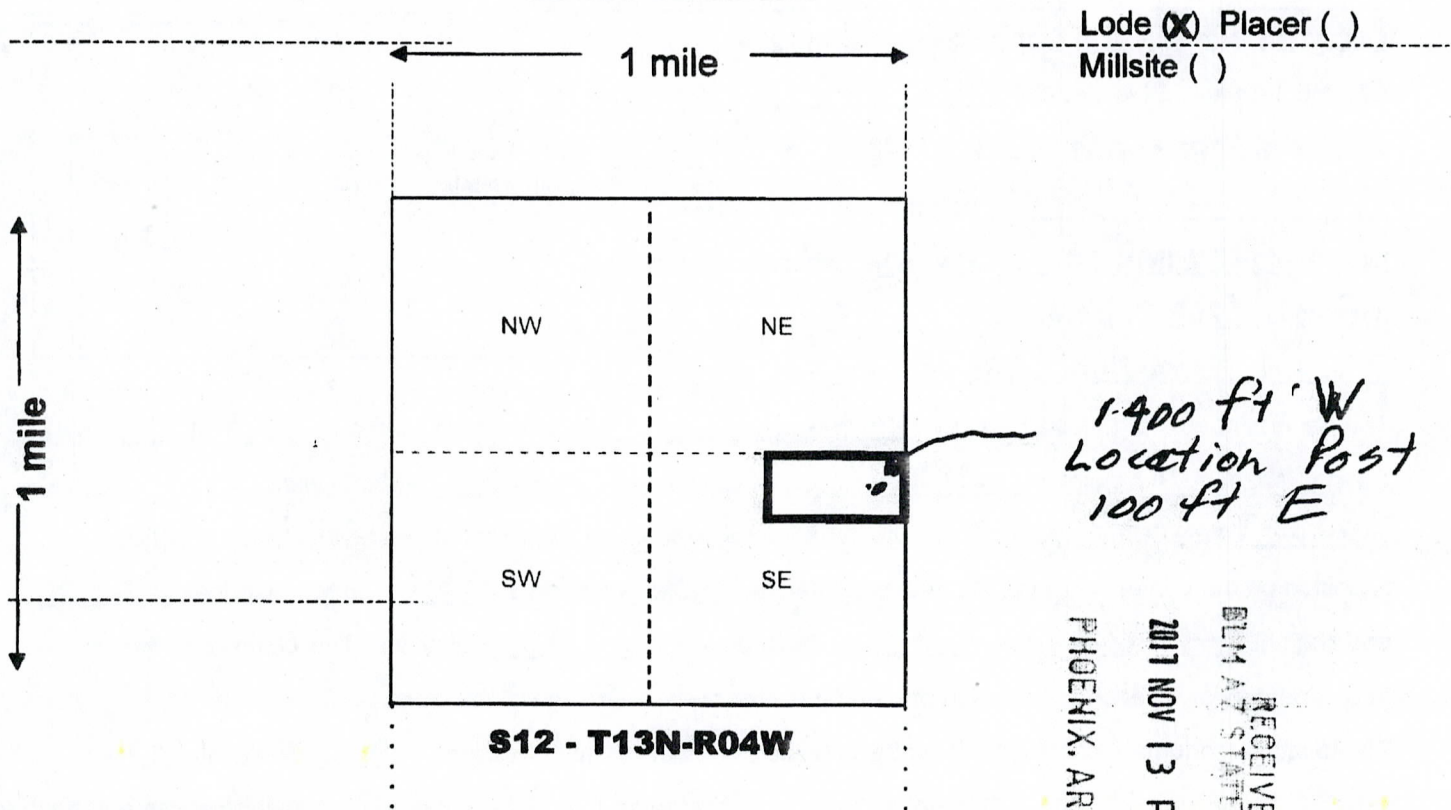

*1,400 ft W  
Location Post  
100 ft E*

RECEIVED  
BLM AT STATE OFFICE  
2017 NOV 13 P 3:15  
PHOENIX, ARIZONA

Scale: 1" = 2000 feet



1. The above map depicts the MAC - 5 mining claim, which is located in Section (s) 12, Township 13 N, Range 04 W, Gila and Salt River Base and Meridian, YAVAPAI County, Arizona. Total claim acreage is 20.66

2. The type of corner and location monuments used are as follows: 2 in x 2 in x 4 ft Wood Posts  
Location Monument is painted all red

3. The bearings and distances in degrees and feet between claim corners and to a public land survey monument are as depicted on the map.

4. If the claim is a placer or millsite claim with exterior limits conforming to legal subdivisions of the public survey, provide a legal description of the claim \_\_\_\_\_



\* Amendment not required on 446612 (Mac-6). The sections line up with T13N R3W shifted North of T13N R4W so the tie in point is correct. The claim was not marked on the ground

**LOCATION NOTICE FOR LODE MINING CLAIM**

Amendment BLM Serial # \_\_\_\_\_

NOTICE IS HEREBY GIVEN that the MAC - 6

\_\_\_\_\_ lode mining claim has been located

by REDLINE MINING CORPORATION whose current mailing

address is 3206 Oak Hill St

Sierra Vista AZ 85650

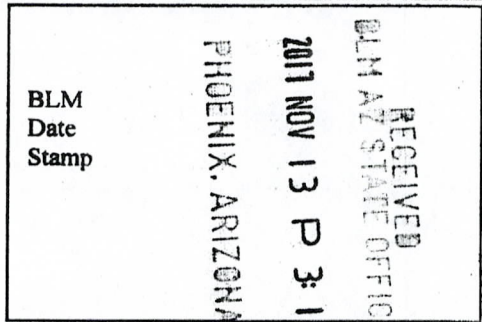

The general course of this claim is West/East and it is situated in YAVAPAI

County, Arizona. This claim is 1500 feet in length and 600 feet in width.

20.66 Total Claim Acreage. This claim runs from the location monument on which this location notice is posted on the centerline of the claim approximately 100 feet in a E direction to the E end line and 1400 feet in a W direction to the W end line. This claim is marked by six monuments, one at each corner and one at the center of each end line of the claim.

The location monument on which this notice is posted is situated within Section 12, Township 13 N, Range 04 W, Gila Salt River Base and Meridian, Arizona and this claim encompasses portions of the following quarter section(s), section(s), Township(s) and Range(s) SE 1/4 - S12 - T13N - R04W

Gila Salt River Base and Meridian, Arizona.

The locality of this claim with reference to some natural object or permanent monument and additional information (if any) concerning its locality are as follows: The SE corner is 1200 feet South of the SW corner of Section 19, T13N, R03W and NW corner of Section 30, T13N, R03W

\_\_\_\_\_ The above information is shown on the attached map.

DATED AND POSTED on the ground this 2<sup>nd</sup> day of SEPTEMBER, 2017.

LOCATOR(s)  AGENT

Print Name(s) BARNEY G. LEE and/or RAY STRAFEHL

Signature(s) [Signature]

Form MCF100 Revised July 2014

AMC446612

**MINING CLAIM MAP**

Lode (X) Placer ( )  
Millsite ( )

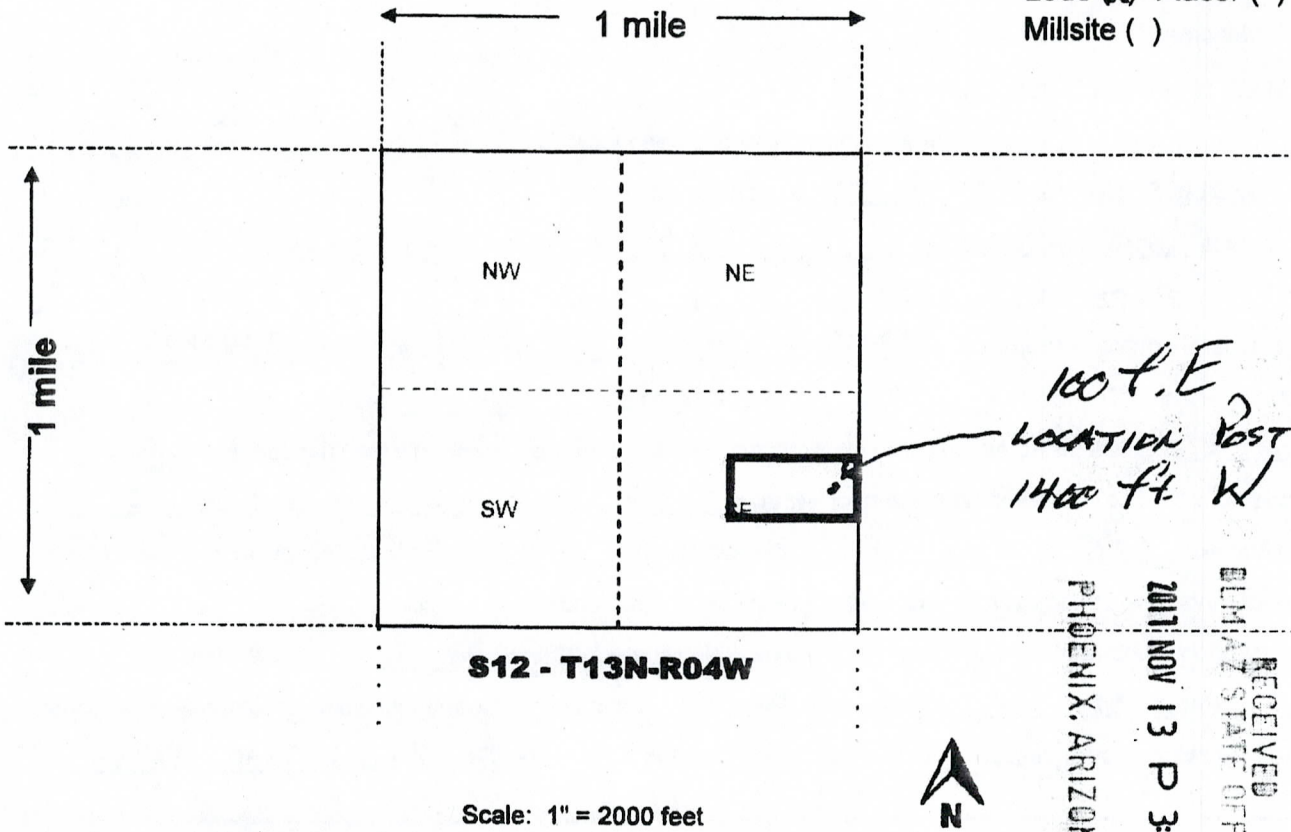

Scale: 1" = 2000 feet

1. The above map depicts the MAC - 6 mining claim, which is located in Section(s) 12, Township 13 N, Range 04 W, Gila and Salt River Base and Meridian, YAVAPAI County, Arizona. Total claim acreage is 20.66

2. The type of corner and location monuments used are as follows: 2 in x 2 in x 4 ft Wood Posts  
Location Monument is painted all red

3. The bearings and distances in degrees and feet between claim corners and to a public land survey monument are as depicted on the map.

4. If the claim is a placer or millsite claim with exterior limits conforming to legal subdivisions of the public survey, provide a legal description of the claim \_\_\_\_\_

Form MCF100a  
Revised July 2014



Input Parameters for Geographic Report with Land

System Id = CR

Admin State = AZ

Geo State =

Casetype Begins With

Case Disp Txt = AUTHORIZED, CANCELLED, EXPIRED, PENDING, REJECTED, VOID, WITHDRAWN

Mer Twp Rng =

Section =

Mtrs = 14 0130N 0030W 007, 14 0130N 0030W 019, 14 0130N 0030W 030, 14 0130N 0030W 031, 14 0130N 0030W 999, 14 0130N 0040W 012, 14 0130N 0040W 999

Commodity =

Commodity Txt =

Pending Org =

Pend Org Decode =

Total Rows Returned: 0

### TOWNSHIP 13 NORTH RANGE 03 WEST OF THE GILA & SALT RIVER MERIDIAN, ARIZONA

SECs	SUBDIVISION																Acres	Kind of Entry or Purpose	Serial Number or Order Number	Action Date	Remarks		
	NE 1/4				NW 1/4				SW 1/4				SE 1/4									Lots	Other Description
	NE	NW	SW	SE	NE	NW	SW	SE	NE	NW	SW	SE	NE	NW	SW	SE							
For orders affecting disposal or use of unidentified lands withdrawn for classification, minerals, water, and/or other public purposes, and Indian treaties, refer to Index to Miscellaneous Documents																							
11	X	X	X	X														160.00	HE	P-196	11/4/1882	CANC 2/9/1883;	
1									X	X	X	X						160.00	PATENT / HE	54	11/20/1883	WD'S TO US: 10/11/1900;	
1			X	X														80.00	PATENT / CE	193	7/27/1885	FLS DEED'S TO US: 7/5/1900;	
																	LOT 38 (MS);	20.66	PATENT / ME	10812	8/13/1886	MC 107;	
																	LOT 51 (MS);	20.66	PATENT / ME	10825	8/13/1886	MC 120;	
																	LOT 50 (MS);	20.66	PATENT / ME	10824	8/13/1886	MC 119;	
																	LOT 49 (MS);	13.67	PATENT / ME	10823	8/13/1886	MC 118;	
																	LOT 47 (MS);	11.47	PATENT / ME	10821	8/13/1886	MC 116;	
																	LOT 46 (MS);	20.66	PATENT / ME	19820	8/13/1886	MC 115;	
																	LOT 44 (MS);	20.17	PATENT / ME	10818	8/13/1886	MC 113;	
																	LOT 43 (MS);	20.66	PATENT / ME	10817	8/13/1886	MC 112;	
																	LOT 40 (MS);	15.36	PATENT / ME	10814	8/13/1886	MC 109;	
																	LOT 42 (MS);	17.59	PATENT / ME	10816	8/13/1886	MC 111;	
																	LOT 45 (MS);	20.66	PATENT / ME	10819	8/13/1886	MC 114;	
																	LOT 41 (MS);	20.32	PATENT / ME	10815	8/13/1886	MC 110;	
																	LOT 52 (MS);	15.79	PATENT / ME	10826	8/13/1886	MC 121;	
																	LOT 53 (MS);	20.66	PATENT / ME	10827	8/13/1886	MC 122;	
																	LOT 54 (MS);	6.52	PATENT / ME	10828	8/13/1886	MC 123;	
																	LOT 48 (MS);	12.80	PATENT / ME	10822	8/13/1886	MC 117;	
																	LOT 39 (MS);	20.08	PATENT / ME	10813	8/13/1886	MC 108;	
																	LOT 37 (MS);	20.66	PATENT / ME	10811	8/13/1886	MC 106;	
12	X			X									X			X		160.00	PATENT / HE	200	2/9/1891	FLS DEED'S TO US: 9/7/1900, 3/18/1902; NOW TRACT 38 AND LOT 6;	
12															X							NOW TRACT 39;	
13	X	X		X														160.00	PATENT / HE	245	1/30/1892	WD'S TO US: 6/23/1900; NOW LOTS 1, 3 AND E2SWNE;	
3							X	X									3, 4	160.41	PATENT / HE	278	12/9/1892		
13			X				X	X					X					160.00	HE	P-955	10/14/1893	CANC 2/20/1902;	
9																						ALL;	
10																						ALL;	
11																						ALL;	
12																						ALL;	

### TOWNSHIP 13 NORTH RANGE 03 WEST OF THE GILA & SALT RIVER MERIDIAN, ARIZONA

SECs	SUBDIVISION																Acres	Kind of Entry or Purpose	Serial Number or Order Number	Action Date	Remarks		
	NE 1/4				NW 1/4				SW 1/4				SE 1/4									Lots	Other Description
	NE	NW	SW	SE	NE	NW	SW	SE	NE	NW	SW	SE	NE	NW	SW	SE							
For orders affecting disposal or use of unidentified lands withdrawn for classification, minerals, water, and/or other public purposes, and Indian treaties, refer to Index to Miscellaneous Documents																							
13																	ALL;						
14																	ALL;						
15																	ALL;						
16																	ALL;						
21																	ALL;						
22																	ALL;						
23																	ALL;						
24																	ALL;						
25																	ALL;						
26																	ALL;						
27																	ALL;						
28																	ALL; 13N 3W;	PROC WDL PRESCOTT FOREST RESERVE	5/10/1898	ENLGMT PROC 6, 10/21/1899;			
1																	ALL;						
2																	ALL;						
3																	ALL;						
4																	ALL;						
5																	ALL;						
6																	ALL;						
7																	ALL;						
8																	ALL;						
17																	ALL;						
18																	ALL;						
19																	ALL;						
20																	ALL;						
29																	ALL;						
30																	ALL;						
31																	ALL;						
32																	ALL;						
33																	ALL;						

TOWNSHIP 13 NORTH RANGE 03 WEST OF THE GILA & SALT RIVER MERIDIAN, ARIZONA

SECS	SUBDIVISION																Acres	Kind of Entry or Purpose	Serial Number of Order Number	Action Date	Remarks			
	NE 1/4				NW 1/4				SW 1/4				SE 1/4									Lots	Other Description	
	NE	NW	SW	SE	NE	NW	SW	SE	NE	NW	SW	SE	NE	NW	SW	SE								
For orders affecting disposal or use of unidentified lands withdrawn for classification, minerals, water, and/or other public purposes, and Indian treaties, refer to Index to Miscellaneous Documents																								
34																		ALL;						
35																		ALL;						
36																		ALL;	PROC ENLGMT PRESCOTT FOREST RESERVE	6	10/21/1899	9N 1E;		
2																	3, 4							
3				X													1	160.12	PATENT / HE	558	5/14/1900	FLS DEED'S TO US: 8/22/1900;		
1			X	X														80.00	DEED TO US / FLS		7/5/1900	14N 3W;		
2																	3, 4							
3				X													1	160.12	DEED TO US / FLS		8/22/1900			
12																X		40.00	DEED TO US / FLS		9/7/1900	REF FLS DEED'S TO US: 3/18/1902;		
12																X		40.00	DEED TO US / FLS		3/18/1902	NOW LOT 6;		
13																								
14																								
22																								
23																								
27																								
28																								
32																								
33																		M&B; SUBDIV UNDEF;	R/W TELEPHONE AND TELEGRAPH LINE	PHX-086625	10/26/1903	PERPETUAL; 10N 1W;		
																		LOT 1720 (MS);		38.67	PATENT / ME	42779	12/20/1905	MC 648; 13N 2W;
23																	3, 4, 7, 8	159.69	PATENT / HE	846	5/9/1907			
13	X			X														LD TP: 15N 3W;	SO WDL FS ASPEN CREEK ADMIN SITE		3/13/1908	WITHDRAWN FROM APPROPRIATION AND USE OF ALL KINDS UNDER THE PUBLIC LAND LAWS; SO REV 11/4/1918;		
																		ALL SECS 2, 16, 32, 36;	STATE GRANT	ACT OF CONGRESS	6/20/1910	TITLE TO STATE FIXED BY PROC 2/14/1912; SUBJECT TO PRIOR RIGHTS;		
																		ALL SECS 2, 16, 32, 36;	STATE GRANT	ACT OF CONGRESS	6/20/1910	TITLE TO STATE TO FIX ON APPROVAL OF SURVEY; SUBJECT TO PRIOR RIGHTS;		
																		MS 2990;		11.791	PATENT / ME	357010	9/25/1913	
																		MS 3296;		40.156	PATENT / ME	638314	6/26/1918	
13	X			X															SO REV ASPEN CREEK ADMIN SITE, SO 3/13/1908		11/4/1918	LD TP: 8N 31E;		
20																		MS 3460;		2.873	PATENT / ME	744791	4/15/1920	



### TOWNSHIP 13 NORTH RANGE 03 WEST OF THE GILA & SALT RIVER MERIDIAN, ARIZONA

SECS	SUBDIVISION																Acres	Kind of Entry or Purpose	Serial Number or Order Number	Action Date	Remarks		
	NE 1/4				NW 1/4				SW 1/4				SE 1/4									Lots	Other Description
	NE	NW	SW	SE	NE	NW	SW	SE	NE	NW	SW	SE	NE	NW	SW	SE							
For orders affecting disposal or use of unidentified lands withdrawn for classification, minerals, water, and/or other public purposes, and Indian treaties, refer to Index to Miscellaneous Documents																							
20																	MS 3459;	0.642	PATENT / ME	744792	4/15/1920		
20																							
21																							
27																							
28																							
29																	MS 3425;	273.993	PATENT / ME	819458	8/17/1921		
33																							
34																	MS 3275A;	82.608	PATENT / ME	884197	10/21/1922	WD RECON 12/21/1976;	
14															X		E2NESW;	60.00	PATENT / HE	886491	11/6/1922		
18																							
19																	MS 3802;	206.224	PATENT / ME	889096	11/27/1922	14N 4W;	
31																	MS 3770;	106.253	PATENT / ME	890769	12/16/1922	WD TO US: 5/22/1967;	
12																						X	
13	X		X	X						X	X	X											
14													X	X	X								
22													X	X	X								
23		X															1, 2						
27		X			X		X	X															
28			X	X					X	X	X	X	X										
29													X	X	X								
32	X	X	X					X	X	X	X						13N 2W;		O WDL PWR PROJECT	AR-0774	1/8/1927	O ENLGMT 2/11/1936; O INTPR 7/14/1936; CANC 3/17/1967;	
																	ALL SECS 2, 16, 32, 36;		STATE GRANT	ACT OF CONGRESS	1/25/1927	EXTENDS ACT OF 6/20/1910 TO MINERAL LANDS; SUBJECT TO PRIOR RIGHTS;	
	ENTIRE TOWNSHIP																		EO WDL OF PUBLIC LANDS FOR RESURVEY	5341	5/2/1930	WITHDRAWN FROM SETTLEMENT, LOCATION, SALE, ENTRY AND ALL FORMS OF APPROPRIATION; REV 8/12/1938;	
2																PART 3, 4	80.00	IL BASE	127	12/14/1934	10S 17E;		
16																	ALL;	640.00	IL BASE	144	8/7/1935	3S 30E;	
31			X	X																			
32							X		X	X					X				O ENLGMT PWR PROJECT AR-0774, O 1/8/1927		2/11/1926	O INTPR 7/14/1936;	
13		X					X	X	X							1							

### TOWNSHIP 13 NORTH RANGE 03 WEST OF THE GILA & SALT RIVER MERIDIAN, ARIZONA

SECS	SUBDIVISION																Acres	Kind of Entry or Purpose	Serial Number or Order Number	Action Date	Remarks		
	NE 1/4				NW 1/4				SW 1/4				SE 1/4									Lots	Other Description
	NE	NW	SW	SE	NE	NW	SW	SE	NE	NW	SW	SE	NE	NW	SW	SE							
For orders affecting disposal or use of unidentified lands withdrawn for classification, minerals, water, and/or other public purposes, and Indian treaties, refer to Index to Miscellaneous Documents																							
14												X	X		X	X							
22															X	X	3						
23	X																13, 14						
27	X																						
28			X					X	X	X		X	X										
29																X							
32	X	X	X	X				X		X	X	X	X					O INTPR PWR PROJECT AR-0774, O 1/8/1927, O 2/11/1936;	7/14/1936	TERM 5/8/1953; CANC 3/17/1967;			
2						X	X										80.00	IL BASE	173	7/7/1938	10S 17E;		
2								X	X	X	X						PART 1, 2	215.65	IL BASE	174	7/8/1938	28N 1W;	
32																	ALL;	640.00					
36																	ALL;	640.00	IL BASE	175	7/13/1938	28N 4W;	
ENTIRE TOWNSHIP																							
2			X	X								X	X	X	X		PART 1-4	264.79	IL BASE	182	9/28/1938	20N 12 1/2E;	
3																	TRACT 44;						
4																	TRACT 44 EXCEPT X SUR 668;		WD TO US / FX	PHX-079833	9/11/1940	14N 4E;	
13																							
14																							
22																							
23																							
27																							
28																							
29																							
32																	M&B; SUBDIV UNDEF;		R/W TRANSMISSION LINE	PHX-086929	5/8/1953	13N 3W; CASE CLOSED 4/1/1985;	
1																							
2																							
3																							
4																							
9																							

### TOWNSHIP 13 NORTH RANGE 03 WEST OF THE GILA & SALT RIVER MERIDIAN, ARIZONA

SECs	SUBDIVISION																Acres	Kind of Entry or Purpose	Serial Number of Order Number	Action Date	Remarks		
	NE 1/4				NW 1/4				SW 1/4				SE 1/4									Lots	Other Description
	NE	NW	SW	SE	NE	NW	SW	SE	NE	NW	SW	SE	NE	NW	SW	SE							
	For orders affecting disposal or use of unidentified lands withdrawn for classification, minerals, water, and/or other public purposes, and Indian treaties, refer to Index to Miscellaneous Documents																						
10																							
11																							
12																							
13																							
14																							
15																							
22																							
23																							
24																							
25																							
26																							
35																							
36																		11N 1E;	DETERMINATION AREA PL 167	AR-017608	4/25/1957	RIGHTS RECOGNIZED UNDER PL 167; AR-017608 VS-2 DELTA, BROKEN HILL, DELTA ANNEX, RIVERSIDE, RIVERSIDE EXTENSION, BLUE BIRD, KISMET EXTENSION, MOCKING BIRD, KISMET ANNEX, KISMET AMENDED NOTICE RECORDED, P-BAR LODGE, WILLIAMS #1, WILLIAMS #2; AR-017608 VS-3 ORA FINA, ORA FINA NO 1, 2, 3, 4; AR-017608 VS-4 GOLDEN TRUMPET, LOST WONDER, SPEAR HEAD, EMMA SO EXTENSION; AR-017608 VS-5 MOUNTAIN CHARLIE; AR-017608 VS-6 LIME, SATURDAY, NEPTUNE, STARBUCH, SURPRISE, AR-017608 VS-10 COMBINATION, SUN CLOUD, ELECTRIC STORM, JUNIPER, JUNIPER EXTENSION, CONQUISTADOR, PORCUPINE, ST PATRICK; AR-017608 VS-12 MUGGINS, TEXAS RANGER; AR-017608 VS-19 MORNING STAR NO 1, 2, 3; AR-017608 VS-14 BONA NOS 1, 2, 3, PRINCE ALBERT; AR-017608 VS-21 AJO, NO 1; AR-017608 VS-24 BUZZARD, SUNSET; AR-017608 VS-33 LITTLE DAISEY; DET COMP 1/7/1964;	
14																		M&B; SUBDIV UNDEF;	R/W TRANSMISSION LINE	AR-036102	8/20/1957	TO TERM 8/19/2007, FS, CASE CLOSED 9/18/2008;	
13																		M&B; SUBDIV UNDEF;	R/W TRANSMISSION LINE	AR-036103	9/20/1957	CANC AND CASE CLOSED 4/1/1985;	
25																	3, 4						
35														X	X	X	X						
36	X	X	X	X					X	X	X	X	X	X	X	X		A STRIP OF LAND 300 FT ON EACH SIDE OF CENTER LINE OF US HWY 89;	PLO WDL FS WHITE SPAR HIGHWAY ROADSIDE ZONE	1556	11/19/1957	WITHDRAWN FROM ALL FORMS OF APPROPRIATION UNDER THE PUBLIC LAND LAWS, INCLUDING THE MINING LAWS, BUT NOT THE MINERAL LEASING LAWS; (AR-04756); LD TP: 10N 1W; MOD PLO 4965, 12/8/1970;	
23																	E2 OF 5, E2 OF 12						
24									X	X	X	X	X	X	X		3, 4						
25	X	X		X	X	X	X	X	X	X	X	X	X	X	X		1, 2						



TOWNSHIP 13 NORTH RANGE 03 WEST OF THE GILA & SALT RIVER MERIDIAN, ARIZONA

SECS	SUBDIVISION																Acres	Kind of Entry or Purpose	Serial Number or Order Number	Action Date	Remarks		
	NE 1/4				NW 1/4				SW 1/4				SE 1/4									Lots	Other Description
	NE	NW	SW	SE	NE	NW	SW	SE	NE	NW	SW	SE	NE	NW	SW	SE							
For orders affecting disposal or use of unidentified lands withdrawn for classification, minerals, water, and/or other public purposes, and Indian treaties, refer to Index to Miscellaneous Documents																							
26																		E2E2E2E2;					
36					X	X											1029.69	PLO WDL WHITE SPAR WATERSHEDS	1852	5/14/1959	WITHDRAWN FROM ALL FORMS OF APPROPRIATION UNDER THE PUBLIC LAND LAWS, INCLUDING THE MINING LAWS, BUT NOT THE MINERAL LEASING LAWS OR DISPOSAL OF MATERIALS; (AR-019742); OTHER TP: 15N 2E;		
5																		ALL;					
6																		ALL;					
7																		ALL;					
8																		ALL;					
16																		ALL;					
17																		ALL;					
18																		ALL;					
19																		ALL;					
20																		ALL;					
21																		ALL;					
27																		ALL;					
28																		ALL;					
29																		ALL;					
30																		ALL;					
31																		ALL;					
32																		ALL;					
33																		ALL;					
34																		ALL, 9N 1E;	DETERMINATION AREA PL 167	AR-021164	7/9/1959	RIGHTS RECOGNIZED UNDER PL 167; AR-021164-K-1-7 COPPER BROOM COPPER BROOM EXTENSION, COPPER BROOM FRACTION, MONOPOLY, VICTORIA NOS 1-3; AR-021164-R-8 US, US #1-4, US AMENDED, GERALDINE, GALENA KING, DET COMP 7/20/1967;	
12																		M&B;	R/W TRANSMISSION LINE	AR-025025	12/16/1959	TO TERM 12/16/2009;	
20																	66.506	PATENT / ME	1217568	3/3/1961			
16																		PART MS 4488;					
17																		PART MS 4488;					
20																		PART MS 4488;					
21																	105.765	PATENT / ME	1219008	4/20/1961			





TOWNSHIP 13 NORTH RANGE 03 WEST OF THE GILA & SALT RIVER MERIDIAN, ARIZONA

SECS	SUBDIVISION																Acres	Kind of Entry or Purpose	Serial Number or Order Number	Action Date	Remarks		
	NE 1/4				NW 1/4				SW 1/4				SE 1/4									Lots	Other Description
	NE	NW	SW	SE	NE	NW	SW	SE	NE	NW	SW	SE	NE	NW	SW	SE							
For orders affecting disposal or use of unidentified lands withdrawn for classification, minerals, water, and/or other public purposes, and Indian treaties, refer to Index to Miscellaneous Documents																							
29		X	X		X	X	X	X	X	X	X	X	X	X	X	X	1, 2						
30	X	X	X	X	X				X	X			X	X	X	X	1-4						
31	X	X		X	X								X		X	X	1-9	MS 3770;					
32																		ALL;					
33					X	X	X	X	X	X	X	X						12 1/2N 3W;	APLN / FX	A-7799	11/30/1973	AMENDED 5/15/1984. WDN AND CASE CLOSED 11/29/1990.	
17																	S2S2 OF 1	APLN / FX AMENDED	A-7799	2/14/1974			
12																	6	46.40	PATENT / FX	02-75-0002	7/8/1974	OTHER TPS: 14N 3W, 17N 5E; (A-7226);	
13									X	X	X	X	X				1, 3, 4	NWSWSE;					
14														X	X			S2SESW;					
23																	13	13N 2W;	R/W ROAD	A-8885	11/11/1974	PERPETUAL; FS;	
33																		MS 3275A;					
34																		MS 3275A;	WD RECON / FX	A-6676	12/21/1976	BASE ACCEPTED 1/24/1977; 13N 1W;	
28										X	X												
29									X	X			X	X	X	X			US VS MINING LOCATION	A-7799-2	2/17/1977	JOHN NOS 1, 2, 3 LODGE MINING CLAIMS;	
30									X	X	X	X	X	X	X	X							
31	X	X	X	X	X	X	X	X										13N 4W;	US VS MINING LOCATION	A-7799-3	5/25/1977	BIG BLOOM NOS 1, 2, 3, 4, 5, 6, 8 LODGE MINING CLAIMS; DECLARED NULL AND VOID;	
29									X	X	X	X	X	X	X	X							
32	X	X	X	X									X	X	X	X			US VS MINING LOCATION	A-7799-4	5/26/1977	BROOMWEED, BROOMWEED #1 LODGE MINING CLAIMS; DECLARED NULL AND VOID;	
31																		M&B;	US VS MINING LOCATION	A-7799-8	11/10/1977	WET MINT NOS 1-6 LODGE MINING CLAIMS;	
32									X	X	X	X							US VS MINING LOCATION	A-7799-5	11/11/1977	LOST STAR AMENDED PLACER CLAIMS;	
29																		M&B;					
32																		M&B;	US VS MINING LOCATION	A-7799-6	11/11/1977	LOST STAR NOS 1-3 AMENDED PLACER MINING CLAIMS;	
28																		M&B;					
29																		M&B;					
30																		M&B;					
31																		M&B;					
32																		M&B;					
33																		M&B;	US VS MINING LOCATION	A-7799-7	11/11/1977	LOST STAR NOS 4-11 PLACER MINING CLAIMS;	



TOWNSHIP 13 NORTH RANGE 03 WEST OF THE GILA & SALT RIVER MERIDIAN, ARIZONA

SECs	SUBDIVISION																Acres	Kind of Entry or Purpose	Serial Number or Order Number	Action Date	Remarks			
	NE 1/4				NW 1/4				SW 1/4				SE 1/4									Lots	Other Description	
	NE	NW	SW	SE	NE	NW	SW	SE	NE	NW	SW	SE	NE	NW	SW	SE								
For orders affecting disposal or use of unidentified lands withdrawn for classification, minerals, water, and/or other public purposes, and Indian treaties, refer to Index to Miscellaneous Documents																								
19																		M&B;						
30																		M&B;	US VS MINING LOCATION	A-7799-10	9/12/1978	BIG BEAR NOS 1, 2 LODE MINING CLAIMS, DECLARED NULL AND VOID;		
32																		M&B;	US VS MINING LOCATION	A-11680	2/22/1979	NANCY H LODE MINING CLAIM, CONTEST CLOSED 1/16/1981;		
25	X	X	X	X						X	X	X	X											
35									X	X	X	X	X	X	X	X								
36																		ALL;	R/W HIGHWAY EASEMENT	A-13951	1/10/1980	PERPETUAL; FS; 13N 2W;		
16																								
21																		M&B;	7.245	PATENT / ME	02-83-0008	11/5/1982	(A-17623);	
21																		M&B;	5.039	PATENT / ME	02-83-0009	11/5/1982	(A-17624);	
20																		M&B;	0.028	PATENT / ME	02-83-0010	11/5/1982	(A-17624);	
13																	1	12N 2W;	42.66	APLN / FX	A-18902	9/19/1983	SEGREGATED FROM THE PUBLIC LAND LAWS, INCLUDING THE MINING LAWS AND MINERAL LEASING LAWS;	
16																	2 LESS AND EXCEPTING PART OF PATENT MS 4763 AND MS 4488							
28			X	X					X	X	X	X	X	X	X	X	1-6		129.00	APLN / FX AMENDED	A-7799	5/18/1984	SEGREGATED FROM THE PUBLIC LAND LAWS, INCLUDING THE MINING LAWS AND MINERAL LEASING LAWS; TERM 5/17/1986;	
13																	1		42.66	PATENT / FX	02-85-0044	4/2/1985	(A-18902);	
12																	5							
13																	2	LD TP; 14N 3W;	38.84	PROPOSED WDL / FS CAMP PEARLSTEIN	AZA-30583	3/20/1998	WITHDRAWS THE LANDS FROM LOCATION AND ENTRY UNDER THE US MINING LAWS; SEG TO TERM 3/19/2000;	
12																	5							
13																	2	LD TP; 14N 3W;		PLO WDL FS CAMP PEARLSTEIN	7439	3/17/2000	WITHDRAWN FROM LOCATION AND ENTRY UNDER THE US MINING LAWS; (AZA-30583); TO TERM 3/16/2020; PART REV PL 109-110, 11/22/2005;	
12																	5							
13																	N2N2 OF 2		21.54	PL PART REV WDL FS CAMP PEARLSTEIN, PLO 7439, 3/17/2000	109-110	11/22/2005	NOT OPEN TO ENTRY;	
12																	5, PART 4	E2E2E2W2SWSW, E2SESESWNWSW, S2S2SENWSW, E2SWSW;						

**TOWNSHIP 13 NORTH RANGE 03 WEST OF THE GILA & SALT RIVER MERIDIAN, ARIZONA**

SECS	SUBDIVISION																Acres	Kind of Entry or Purpose	Serial Number or Order Number	Action Date	Remarks		
	NE 1/4				NW 1/4				SW 1/4				SE 1/4									Lots	Other Description
	NE	NW	SW	SE	NE	NW	SW	SE	NE	NW	SW	SE	NE	NW	SW	SE							
For orders affecting disposal or use of unidentified lands withdrawn for classification, minerals, water, and/or other public purposes, and Indian treaties, refer to Index to Miscellaneous Documents																							
13																	PART 2	E2E2NENWNWNW, N2NENWNW;		PL WDL NORTHERN ARIZONA LAND EXCHANGE	109-110	11/22/2005	SEGREGATES THE LANDS FROM ALL FORMS OF APPROPRIATION UNDER THE PUBLIC LAND LAWS, LOCATION, ENTRY AND PATENT UNDER THE MINING LAWS, AND THE MINERAL LEASING LAWS AND GEOTHERMAL STEAM ACT; FS; (AZA-33457); LD TP: 22N 1E;
12																	5, PART 4	E2E2E2W2SWSW, E2SESESWNWSW, S2S2SENWSW, E2SWSW;					
13																	PART 2	E2E2NENWNWNW, N2NENWNW;		APLN / FX	AZA-33469	11/22/2005	SEGREGATES THE LANDS FROM THE PUBLIC LAND LAWS AND THE MINING LAWS, INCLUDING THE MINERAL LEASING LAWS; REF PL 109-110, 11/22/2005; LD TP: 22N 1E; REF QCD FROM US, 9/24/2012;
12																	8, 9	E2E2E2W2SWSW, E2SESESWNWSW, S2S2SENWSW, E2SWSW;					
13																	6	E2E2NENWNWNW, N2NENWNW;	55.10	QCD FROM US / FX	AZA-33469-F1	9/24/2012	



### TOWNSHIP 13 NORTH RANGE 04 WEST OF THE GILA & SALT RIVER MERIDIAN, ARIZONA

SECS	SUBDIVISION																Acres	Kind of Entry or Purpose	Serial Number or Order Number	Action Date	Remarks		
	NE 1/4				NW 1/4				SW 1/4				SE 1/4									Lots	Other Description
	NE	NW	SW	SE	NE	NW	SW	SE	NE	NW	SW	SE	NE	NW	SW	SE							
	For orders affecting disposal or use of unidentified lands withdrawn for classification, minerals, water, and/or other public purposes, and Indian treaties, refer to Index to Miscellaneous Documents																						
																		ALL SECS 16 AND 36;	TERRITORIAL RESERVATION	ACT OF CONGRESS	2/24/1863	EXTENDS AND CONTINUES IN FORCE ACTS OF 9/9/1850 AND 7/22/1854;	
4					X	X	X	X										160.32	HE	P-36	2/10/1875	REL 3/8/1886;	
16											X	X											
17																X		120.00	PATENT / CE	51	4/10/1875		
8													X			X							
9									X	X								160.00	PATENT / CE	82	11/3/1876		
17									X			X											
20					X													120.00	HE	P-70	5/23/1877	REL 12/20/1878;	
29					X								X			X							
32	X																	160.00	PATENT / CE	114	11/10/1877		
17	X				X								X	X				160.00	PATENT / HE	1	7/15/1878		
17																X							
20	X	X	X															160.00	PATENT / HE	3	7/15/1878		
17	X	X																80.00	PATENT / HE	11	11/1/1880		
29	X	X											X	X				160.00	TC	P-20	6/14/1882	CANC 8/20/1890;	
8													X	X				80.00	TC	P-26	10/27/1882	REL 4/16/1887;	
20									X	X			X	X				160.00	PATENT / HE	23	12/15/1882		
4									X	X	X	X						160.00	TC	P-75	6/5/1885	REL 4/18/1893;	
9					X													40.00	TC	P-76	6/5/1885	REL 11/7/1887;	
8	X				X																		
9					X	X												160.00	PATENT / CE	195	7/27/1885		
4						X	X										3, 4	160.22	PATENT / HE	170	8/19/1890		
5	X				X												14N 4W,	80.02	PATENT / HE	186	2/9/1891		
9					X			X										80.00	PATENT / HE	188	2/9/1891		
17									X			X											
20					X													120.00	PATENT / HE	212	11/23/1891		
4									X	X	X	X						160.00	PATENT / HE	310	3/15/1894		
31																X		40.00					
32									X								12N 4W,	40.00	HE	P-1015	6/13/1894	REL 4/13/1896;	
4																							
9																							
16																							



### TOWNSHIP 13 NORTH RANGE 04 WEST OF THE GILA & SALT RIVER MERIDIAN, ARIZONA

SECS	SUBDIVISION																Acres	Kind of Entry or Purpose	Serial Number or Order Number	Action Date	Remarks		
	NE 1/4				NW 1/4				SW 1/4				SE 1/4									Lots	Other Description
	NE	NW	SW	SE	NE	NW	SW	SE	NE	NW	SW	SE	NE	NW	SW	SE							
For orders affecting disposal or use of unidentified lands withdrawn for classification, minerals, water, and/or other public purposes, and Indian treaties, refer to Index to Miscellaneous Documents																							
36																		M&B;	48.30	SO REST COPPER BASIN ADMIN SITE, SO 4/30/1908		6/8/1910	
																		ALL SECS 2, 16, 32, 36;		STATE GRANT	ACT OF CONGRESS	6/20/1910	TITLE TO STATE FIXED BY PROC 2/14/1912; SUBJECT TO PRIOR RIGHTS;
																		ALL SECS 2, 16, 32, 36;		STATE GRANT	ACT OF CONGRESS	6/20/1910	TITLE TO STATE TO FIX ON APPROVAL OF SURVEY; SUBJECT TO PRIOR RIGHTS;
1																		ALL;					
2																		ALL;					
11																		ALL;					
12																		ALL;					
13																		ALL;					
14																		ALL;					
23																		ALL;					
24																		ALL;					
25																		ALL;					
26																		ALL;					
35																		ALL;					
36																		ALL; 16N 1E;		PROC ELIM PRESCOTT NATIONAL FOREST, SO 10/21/1899		10/7/1910	O REST 11/10/1910;
1																		ALL;					
2																		ALL;					
11																		ALL;					
12																		ALL;					
13																		ALL;					
14																		ALL;					
23																		ALL;					
24																		ALL;					
25																		ALL;					
26																		ALL;					
35																		ALL;					
36																		ALL; 12N 20E;		O REST PRESCOTT NATIONAL FOREST, PROC 10/7/1910		11/10/1910	OPEN TO ENTRY;
17								X										40.00	HE	PHX-015299	9/2/1911	REL 7/21/1919;	
17						X	X		X									120.00	AHE	PHX-025588	9/14/1914	REL 7/21/1919;	
31									X					X		X		160.00	PATENT / HE	453189	1/11/1915		



### TOWNSHIP 13 NORTH RANGE 04 WEST OF THE GILA & SALT RIVER MERIDIAN, ARIZONA

SECs	SUBDIVISION																Acres	Kind of Entry or Purpose	Serial Number or Order Number	Action Date	Remarks		
	NE 1/4				NW 1/4				SW 1/4				SE 1/4									Lots	Other Description
	NE	NW	SW	SE	NE	NW	SW	SE	NE	NW	SW	SE	NE	NW	SW	SE							
For orders affecting disposal or use of unidentified lands withdrawn for classification, minerals, water, and/or other public purposes, and Indian treaties, refer to Index to Miscellaneous Documents																							
4													X	X	X	X		160.00	HE	PHX-027020	3/20/1915	REL 10/23/1916;	
8	X	X		X				X										160.00	HE	PHX-029279	1/26/1916	PART REL; REL 12/17/1923;	
34	X	X	X					X										160.00	PATENT / HE	511928	2/5/1916		
31																	1-3						
30																	4	160.87	PATENT / CE	533805	6/15/1916		
26															X	X							
35	X			X														160.00	HE	PHX-030628	7/7/1916	CANC 9/16/1920;	
1																						ALL;	
2																						ALL;	
11																						ALL;	
12																						ALL;	
13																						ALL;	
14																						ALL;	
23																						ALL;	
24																						ALL;	
25																						ALL;	
26																						ALL;	
35																						ALL;	
36																			EO TEMP WDL STOCK DRIVEWAY	2465-A	9/30/1916	EO REV 3037, 2/25/1919;	
5						X	X		X								4	160.17	AHE	PHX-030296	9/11/1917	CANC 12/15/1922;	
5									X				X	X		X		160.00	PATENT / HE	607337	11/10/1917		
22	X	X	X	X														160.00	HE	PHX-039592	5/13/1918	REL 6/4/1923;	
21					X	X	X	X										160.00	HE	PHX-039594	5/13/1918	REL 11/24/1919;	
16										X	X							80.00					
32	X									X								80.00	IL BASE	7	5/23/1918		
5									X	X					X			120.00					
8	X			X														80.00	SS PAYMENT OF BONDS	16	6/25/1918		
35					X	X			X	X								160.00	PATENT / HE	657426	1/6/1919		
1																						ALL;	
2	X			X									X			X							
11																						ALL;	
12																						ALL;	



TOWNSHIP 13 NORTH RANGE 04 WEST OF THE GILA & SALT RIVER MERIDIAN, ARIZONA

SECs	SUBDIVISION																Acres	Kind of Entry or Purpose	Serial Number or Order Number	Action Date	Remarks		
	NE 1/4				NW 1/4				SW 1/4				SE 1/4									Lots	Other Description
	NE	NW	SW	SE	NE	NW	SW	SE	NE	NW	SW	SE	NE	NW	SW	SE							
For orders affecting disposal or use of unidentified lands withdrawn for classification, minerals, water, and/or other public purposes, and Indian treaties, refer to Index to Miscellaneous Documents																							
13																	ALL;						
14																	ALL;						
23																	ALL;						
24																	ALL;						
25																	ALL;						
26																	ALL;						
27																	ALL;						
28																	ALL;						
33																	ALL; 16N 1E;	SO WDL STOCK DRIVEWAY	56 (AR-2)	2/4/1919	SO PART REV 8/19/1941; PART REV PLO 2860, 1/18/1963;		
1																	ALL;						
2																	ALL;						
11																	ALL;						
12																	ALL;						
13																	ALL;						
14																	ALL;						
23																	ALL;						
24																	ALL;						
25																	ALL;						
26																	ALL;						
35																	ALL;						
36																	ALL; 7N 2E;	EO REV STOCK DRIVEWAY EO 2465-A, 9/30/1916	3037	2/25/1919			
7	X	X	X	X	X			X	X			X	X	X	X	X		480.00					
9	X		X	X								X	X	X	X		280.00						
15																	ALL;	640.00					
34	X				X	X	X		X	X	X	X	X	X	X		20S 24E;	480.00	SS PAYMENT OF BONDS	18	2/28/1919		
31																4	40.04	PATENT / CE	671073	3/22/1919			
30			X	X				X	X			X	X	X	X	1-3	481.09	PATENT / INDIAN RESERVATION X	721747	11/28/1919	OTHER TPS: 12N 5E, 13N 5E;		
22				X	X	X	X	X	X	X	X	X	X	X	X		480.00	ASRHE	PHX-039593	12/19/1919	REL 6/4/1923;		
3											X												
4												X	X	X	X								
10			X		X	X	X	X	X	X	X	X	X	X	X		640.00	SRHE	PHX-034666	3/17/1920	REL 3/20/1920;		

TOWNSHIP 13 NORTH RANGE 04 WEST OF THE GILA & SALT RIVER MERIDIAN, ARIZONA

SECs	SUBDIVISION																Acres	Kind of Entry or Purpose	Serial Number or Order Number	Action Date	Remarks		
	NE 1/4				NW 1/4				SW 1/4				SE 1/4									Lots	Other Description
	NE	NW	SW	SE	NE	NW	SW	SE	NE	NW	SW	SE	NE	NW	SW	SE							
For orders affecting disposal or use of unidentified lands withdrawn for classification, minerals, water, and/or other public purposes, and Indian treaties, refer to Index to Miscellaneous Documents																							
21																		ALL;	640.00	SRHE	PHX-043578	3/17/1920	REL 1/4/1922;
3											X												
4													X	X	X	X							
10			X		X	X	X	X	X	X	X	X			X	X			640.00	SRHE	PHX-045940	3/20/1920	REL 3/30/1921;
18	X	X	X	X											X	X	X						
19	X																		320.00	SRHE	PHX-042532	10/15/1920	REL 11/10/1926;
8					X	X			X	X									160.00				
9									X				X					20S 19E;	80.00	SS PAYMENT OF BONDS	23	2/4/1921	
3											X												
4													X	X	X	X							
10			X		X	X	X	X	X	X	X	X			X	X			640.00	SRHE	PHX-050971	4/26/1921	REL 7/22/1921;
31	X	X		X											X				160.00	PATENT / CE	830528	11/2/1921	
20				X									X			X			120.00				
35	X				X													14 1/2N 7W;	80.00	IL	52	2/25/1922	
31			X		X			X											120.00	PATENT / CE	882014	9/29/1922	
																		MS 3802;	206.224	PATENT / ME	889096	11/27/1922	14N 4W;
35		X	X					X		X	X	X	X	X	X	X			320.00	SS PAYMENT OF BONDS	25	3/30/1923	
35	X			X														12N 4W;	80.00	PATENT / SRHE	906187	5/14/1923	
3		X	X		X	X	X	X	X	X	X	X	X	X	X	X	1-4		602.06	PATENT / SRHE	941018	7/3/1924	
22																		ALL;	640.00	SRHE	PHX-056866	7/23/1924	REL 2/16/1927;
6								X		X	X	X	X	X	X	X	6,7						
7																	1,2						
8		X					X												480.90	SRHE	PHX-056173	8/22/1924	REL 9/20/1924;
6							X	X		X	X	X	X	X	X	X	5-7						
7																	1-4						
8		X					X												641.19	SRHE	PHX-057214	9/20/1924	REL 9/14/1925;
3											X												
4													X	X	X	X							
10		X			X	X	X	X	X	X	X	X	X	X					640.00	PATENT / SRHE	963376	7/16/1925	
20						X			X	X	X												
29					X	X	X	X	X	X	X	X							480.00	PATENT / SRHE	987779	10/21/1926	

**TOWNSHIP 13 NORTH RANGE 04 WEST OF THE GILA & SALT RIVER MERIDIAN, ARIZONA**

SECs	SUBDIVISION																Acres	Kind of Entry or Purpose	Serial Number or Order Number	Action Date	Remarks		
	NE 1/4				NW 1/4				SW 1/4				SE 1/4									Lots	Other Description
	NE	NW	SW	SE	NE	NW	SW	SE	NE	NW	SW	SE	NE	NW	SW	SE							
	For orders affecting disposal or use of unidentified lands withdrawn for classification, minerals, water, and/or other public purposes, and Indian treaties, refer to Index to Miscellaneous Documents																						
																	ALL SECS 2, 16, 32, 36;	STATE GRANT	ACT OF CONGRESS	1/25/1927	EXTENDS ACT OF 6/20/1910 TO MINERAL LANDS; SUBJECT TO PRIOR RIGHTS;		
17					X	X	X	X		X	X												
18															X								
20						X												320.00	PATENT / SRHE	999748	4/8/1927		
21																	ALL;	640.00	PATENT / SRHE	1009039	11/4/1927		
5						X				X							4	120.17					
6			X	X													3, 4	159.30	IL	96	8/25/1928		
6							X	X			X	X	X	X	X		6, 7						
7																	1-4						
8			X					X										601.65	PATENT / SRHE	1026742	4/26/1929		
22																	ALL;	640.00	PATENT / SRHE	1040295	9/8/1930		
18	X	X	X	X	X			X	X			X	X	X	X		1-4	601.76	IL	157	1/13/1938		
9		X																40.00	PATENT / PS	1097148	5/21/1938		
10	X	X		X								X		X			12 1/2N 3W;	200.00	PATENT / SRHE	1103033	6/9/1939		
19																	ALL;	641.86	IL	210	12/2/1940	5S 31E;	
6																	1, 2	80.31	IL	214	3/3/1941		
5				X				X									2, 3	160.19	PATENT / SX	1111868	8/16/1941		
11																	ALL;	738.85					
14																	ALL;	640.00					
23																	ALL; 11N 2E;	640.00	SO REV STOCK DRIVEWAY 56 (AR-2), SO 2/4/1919		8/19/1941		
6																	5	39.54	PATENT / SX	1115151	11/4/1942		
29	X																		RW TRANSMISSION LINE	PHX-083607	12/15/1947	PERPETUAL;	
11									X	X	X	X						160.00					
14																	ALL;	640.00					
23																	ALL;	640.00	PATENT / SX	1128034	1/24/1950	OTHER TPS: 12N 2E, 14N 4W;	
36																	M&B; SUBDIV UNDEF;		RW TRANSMISSION LINE	AR-0110	1/1/1951	TO TERM 5/6/2031; 13N 2W; PROOF OF CONSTRUCTION 9/26/1961; APPVD FOR PD ONLY;	
29	X																		RW HIGHWAY	AR-011392	7/18/1956	PERPETUAL; PROOF OF CONSTRUCTION 3/30/1964;	
33																	S2NWNWNW, S2NWNWNWNW;	6.25	FLUP	30	7/31/1957	EXPIRED 9/1/1962;	
26																	ALL;	640.00					
27																	ALL;	640.00					



### TOWNSHIP 13 NORTH RANGE 04 WEST OF THE GILA & SALT RIVER MERIDIAN, ARIZONA

SECs	SUBDIVISION																Acres	Kind of Entry or Purpose	Serial Number or Order Number	Action Date	Remarks		
	NE 1/4				NW 1/4				SW 1/4				SE 1/4									Lots	Other Description
	NE	NW	SW	SE	NE	NW	SW	SE	NE	NW	SW	SE	NE	NW	SW	SE							
For orders affecting disposal or use of unidentified lands withdrawn for classification, minerals, water, and/or other public purposes, and Indian treaties, refer to Index to Miscellaneous Documents																							
28																		ALL;	640.00				
33																		ALL;	640.00	PLO REV WDL STOCK DRIVEWAY 56 (AR-2), SO 2/4/1910	2053	2/19/1960	12N 4W;
1																		ALL;	627.23				
2																	3, 8, 9, 18		158.79				
12																		ALL;	640.00				
13																		ALL;	514.62				
24																		ALL;	640.00				
25																		ALL; 8N 1E;	640.00	PLO REV WDL STOCK DRIVEWAY 56 (AR-2), SO 2/4/1919	2860	1/18/1963	OPEN TO ENTRY 7/19/1963;
29	X																		40.00				
30	X	X			X														120.00				
33									X	X	X	X	X	X	X	X			320.00	IL	366	5/24/1967	OTHER TPS: 11 1/2N 9E, 6N 7W, 20S 16E, 23S 16E;
11																	1-16	10N 31E;	578.85	IL	374	6/13/1967	
25	X	X	X	X									X	X	X	X		BIG BLOOM NOS 6 AND 8 LODGE CLAIMS;		US VS ML	A-7799-3	5/26/1977	13N 3W; MINING CLAIMS DECLARED NULL AND VOID;
26																		MS 4759;	5.00	PATENT / ME	02-80-0007	5/20/1980	(AMC-8730);
26																		MS 4760;	5.00	PATENT / ME	02-80-0008	5/20/1980	(AMC-10340);
26																		MS 4762;	5.00	PATENT / ME	02-80-0009	5/20/1980	(AMC-10341);
28									X											R/W TRANSMISSION LINE	A-14592	1/26/1981	TO TERM 1/25/2011; REL AND CASE CLOSED 7/22/1988;
21																		ALL;					
27																		ALL;					
33	X	X	X	X	X	X	X	X											1600.00	LEASE / OG	A-14556	3/25/1981	EFF 4/1/1981; TERM 4/1/1987; OG SIM OCT 1987;
22																		ALL;					
25																		ALL;					
26	X	X	X	X	X	X	X	X	X	X	X	X	X	X	X	X		EXCEPT MS 4759, MS 4760, MS 4762;	1865.00	LEASE / OG	A-14753	3/25/1981	EFF 4/1/1981; REL 3/27/1984; OG SIM FEB 1985;
13									X	X			X				1-19						
14																		ALL;					
23																		ALL;					
24																		ALL;					
28																		ALL;	3234.62	LEASE / OG	A-15569	5/30/1981	EFF 6/1/1981; TERM 6/1/1983; OG SIM SEP 1983;
24																		ALL;					
25																		ALL;					



TOWNSHIP 13 NORTH RANGE 04 WEST OF THE GILA & SALT RIVER MERIDIAN, ARIZONA

SECS	SUBDIVISION																Acres	Kind of Entry or Purpose	Serial Number or Order Number	Action Date	Remarks				
	NE 1/4				NW 1/4				SW 1/4				SE 1/4									Lots	Other Description		
	NE	NW	SW	SE	NE	NW	SW	SE	NE	NW	SW	SE	NE	NW	SW	SE									
For orders affecting disposal or use of unidentified lands withdrawn for classification, minerals, water, and/or other public purposes, and Indian treaties, refer to Index to Miscellaneous Documents																									
26																		ALL;							
27																		ALL;							
28	X	X	X	X	X	X	X	X									X	X	X	X	3040.00	NORA / PX	A-18908	11/10/1983	SEGREGATED FROM THE PUBLIC LAND LAWS, INCLUDING THE MINING LAWS, BUT NOT THE MINERAL LEASING LAWS; SEG TO TERM 11/9/1985;
26																		MS 4761;	5.00	PATENT / MILL SITE	02-84-0031	2/27/1984	(A-18080);		
33	X	X	X	X	X	X	X	X										LD TP: 5N 12W;		NORA / SX	A-20346-P	12/18/1986	SEGREGATES THE LANDS FROM APPROPRIATION UNDER THE PUBLIC LAND LAWS, INCLUDING THE MINING LAWS, BUT NOT THE MINERAL LEASING LAWS OR GEOTHERMAL STEAM ACT; SEG TO TERM 12/17/1988;		
24																		ALL;							
25																		ALL;							
26																		ALL EXCLUSIVE OF PATENTED MILL SITE CLAIMS;							
27																		ALL;							
28	X	X	X	X	X	X	X	X									X	X	X	X		NORA / PX	A-18908	10/22/1987	SEGREGATES THE PUBLIC LANDS TO THE EXTENT THEY WILL NOT BE SUBJECT TO APPROPRIATION UNDER THE PUBLIC LAND LAWS, INCLUDING THE MINING LAWS; SEG TO TERM 10/21/1989;
5			X					X										2, 3							
6																		5							
11									X	X	X	X													
14																		ALL;							
23																		ALL; 16 1/2N 9W;		NORA	A-23217	3/21/1988	SEGREGATES THE LANDS FROM THE MINING LAWS AND MINERAL LEASING LAWS; SEG TO TERM 3/20/1990;		
28										X								S2NWSW;	60.00	MATERIAL SALE	A-23192	6/21/1988	CASE CLOSED 6/5/1997;		
5			X					X										LD TP: 10N 6W;		PATENT	02-89-0006	10/26/1988	MINERALS ONLY; (A-23217-A);		
33	X	X	X	X	X	X	X	X										LD TP: 5N 12W;		NORA	A-23631	2/24/1989	SEGREGATES THE LANDS FROM APPROPRIATION UNDER THE PUBLIC LAND LAWS, INCLUDING THE MINING LAWS, BUT NOT THE MINERAL LEASING LAWS OR GEOTHERMAL STEAM ACT; SEG TO TERM 2/23/1991;		
24																		ALL;							
25																		ALL;							
26																		ALL EXCLUSIVE OF PATENTED MILL SITE CLAIMS;							
27																		ALL;							
28	X	X	X	X	X	X	X	X									X	X	X	X		NORA	A-18908-A	9/22/1989	SEGREGATES THE PUBLIC LAND LAWS TO THE EXTENT THAT THEY WILL NOT BE SUBJECT TO APPROPRIATION UNDER THE PUBLIC LAND LAWS, INCLUDING THE MINING LAWS; SEG TO TERM 9/21/1991;

**TOWNSHIP 13 NORTH RANGE 04 WEST OF THE GILA & SALT RIVER MERIDIAN, ARIZONA**

SECS	SUBDIVISION																Acres	Kind of Entry or Purpose	Serial Number or Order Number	Action Date	Remarks		
	NE 1/4				NW 1/4				SW 1/4				SE 1/4									Lots	Other Description
	NE	NW	SW	SE	NE	NW	SW	SE	NE	NW	SW	SE	NE	NW	SW	SE							
For orders affecting disposal or use of unidentified lands withdrawn for classification, minerals, water, and/or other public purposes, and Indian treaties, refer to Index to Miscellaneous Documents																							
6																	5		PATENT	02-89-0027	9/29/1989	MINERALS ONLY; (AZA-23217-B); OTHER TPS: 13N 5W, 13N 6W, 13N 7W, 13N 8W, 15N 9W, 16N 9W;	
33	X	X	X	X	X	X	X	X										LD TP: 5N 12W;	NORA / PX	AZA-25088	2/22/1991	SEGREGATES THE LANDS FROM APPROPRIATION UNDER THE PUBLIC LAND LAWS, INCLUDING THE MINING LAWS, BUT NOT THE MINERAL LEASING LAWS OR GEOTHERMAL STEAM ACT; SEG TO TERM 2/21/1993;	
33	X	X	X	X	X	X	X	X										LD TP: 12N 5W;	NORA / PX	AZA-27462	2/24/1993	SEGREGATES THE PUBLIC LANDS FROM APPROPRIATION UNDER THE PUBLIC LAND LAWS AND THE MINING LAWS, BUT NOT THE MINERAL LEASING LAWS OR GEOTHERMAL STEAM ACT; SEG TO TERM 2/23/1993	











**FedEx**  
Express



FedEx carbon-neutral  
envelope shipping  
Expédition d'enveloppe  
FedEx carboneutre

Align top of FedEx Express® shipping label here.  
Placez le côté supérieur de l'étiquette d'expédition  
FedEx Express<sup>MD</sup> ici.

88475045888

RECEIVED  
BLM AZ STATE OFFICE  
2013 NOV 13 P 3:13  
PHOENIX, ARIZONA

Enveloppe  
Enveloppe